

NOTES:

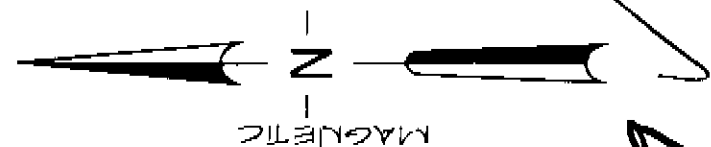

7-4-79

APR 21 1980

MICROFILMED

REV.	DATE	BY	DESCRIPTION	APP.
1			FILED FOR REVIEW	
2				
3				
4				
5				
6				
7				
8				
9				
10				

REVISION

A SURVEY MADE FOR:

NANNIE ELIZABETH HAYWOOD ROGERS
GREENVILLE, SOUTH CAROLINA

enwright associates, inc.
engineers & surveyors
GREENVILLE, SOUTH CAROLINA

U.S. PATENT NO. 2,800,000
REGISTERED PROFESSIONAL ENGINEER
SOUTH CAROLINA LICENSE NO. 80510

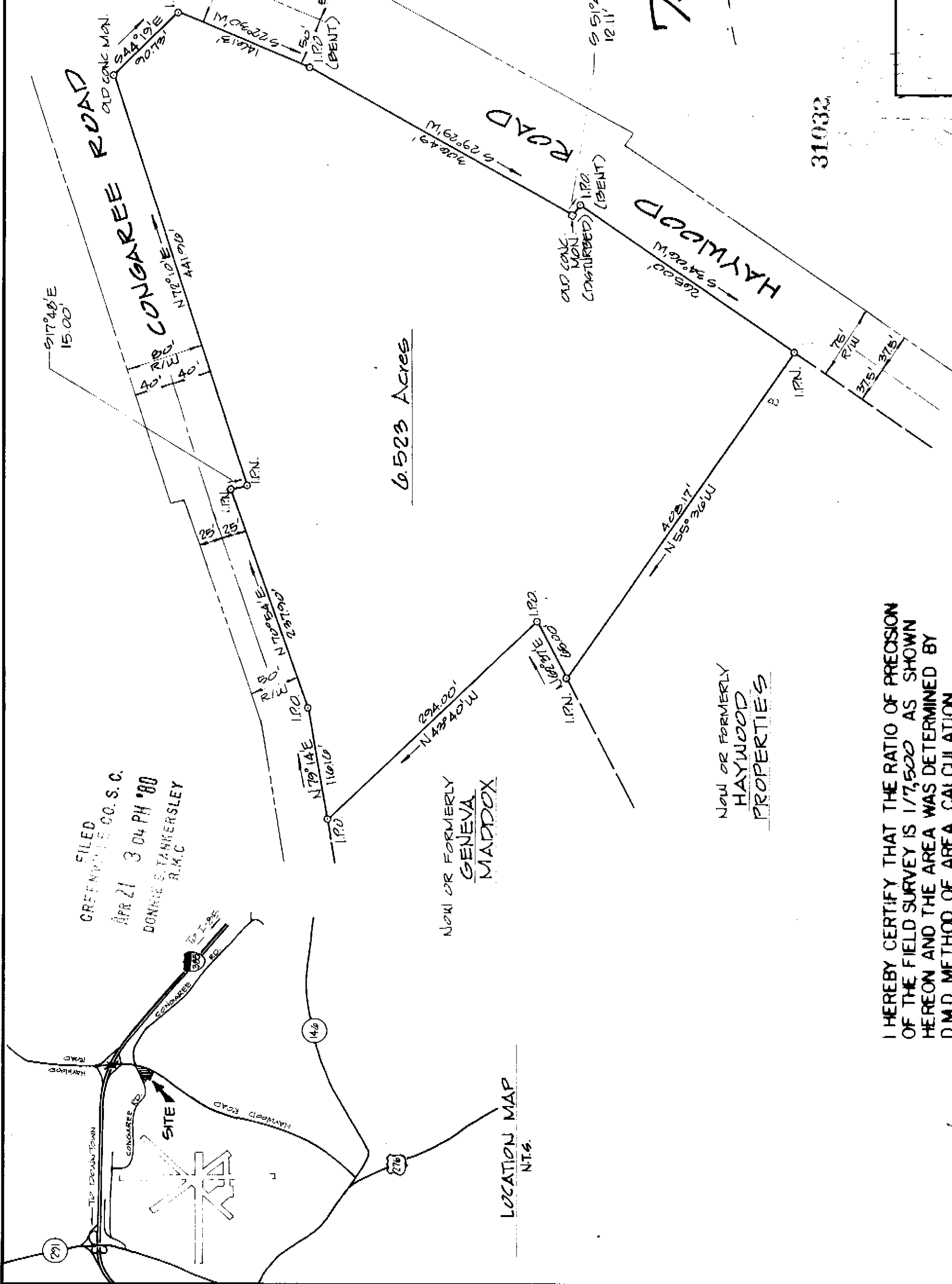

FILED
GREENVILLE CO. S.C.
APR 21 3 04 PM '80
DONNIE STANKERSLEY
R.M.C.

NOW OR FORMERLY
GENEVA
MADDOX

NOW OR FORMERLY
HAYWOOD
PROPERTIES

I HEREBY CERTIFY THAT THE RATIO OF PRECISION OF THE FIELD SURVEY IS 1/7,500 AS SHOWN HEREON AND THE AREA WAS DETERMINED BY D.M.D. METHOD OF AREA CALCULATION.

John M. Amodeo
SURVEYOR'S SIGNATURE

4032
S.C. REG. NO.