

MICROFILMED

FILED
GREENVILLE CO. S. C.
APR 8 12:35 AM '80
DONALD C. TANKERSLEY
R.M.C.

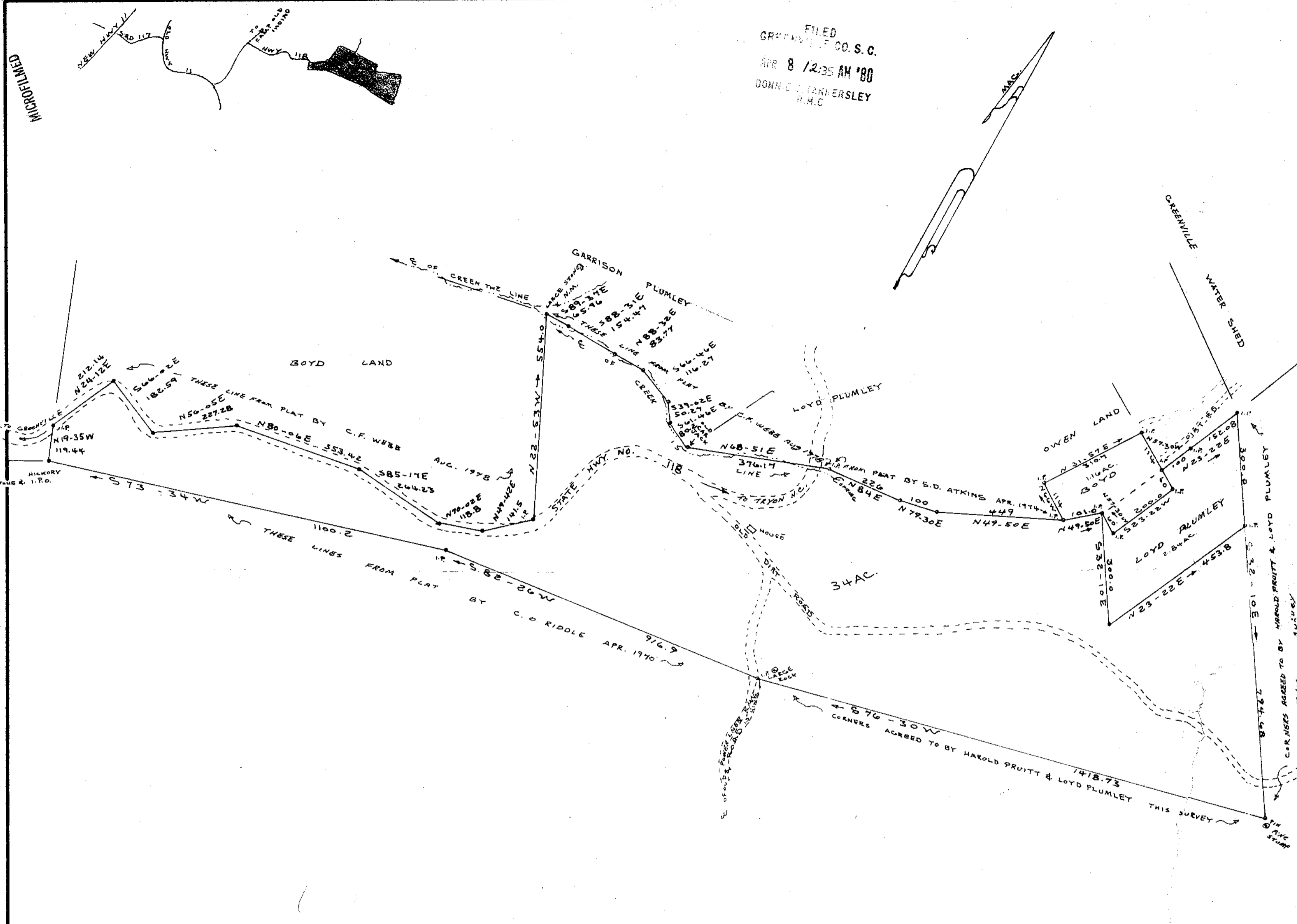

THIS PLAT IS NOT A SUBDIVISION
AS DEFINED BY THE GREENVILLE
COUNTY SUBDIVISION REGULATIONS.
4/8/80 *Robert J. Carter*
Chairman, Secretary, or Director of
Planning,
Greenville County Planning Commission

APR 8 1980

PLAT FOR
ELLA PLUMLEY

ON GLASSY MOUNTAIN
GREENVILLE COUNTY
WEBB SURVEYING & MAPPING CO.
SCALE 1" = 200'
MARCH 1980

7-11-69

NOTE THIS PLAT COMPILED FROM OTHER PLATS & FIELD SURVEYS

G52.1-1

