

FILED
GREENVILLE CO. S.C.
APR 11 11 52 AM '80
DONALD STANBESLEY
R.M.C.

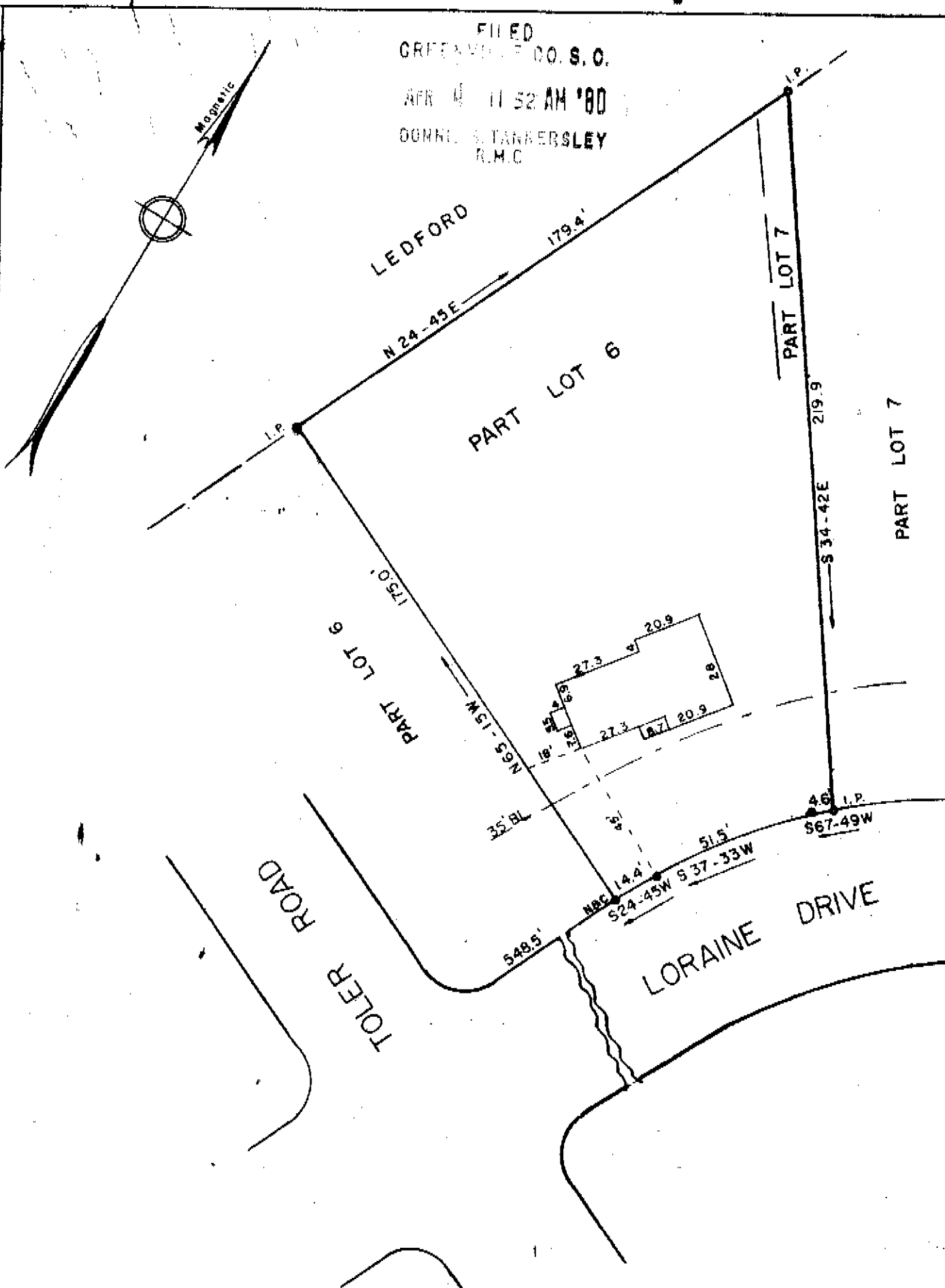

PROPERTY OF
ROBERT LEE NOLAN, JR.
DEBORAH JO NOLAN
GREENVILLE CO., S. C.

Scale 1" = 40' March, 1976

29604

7U-63

This is to certify that on the 30th day of March, 1976, we surveyed the property shown on this plat, being known as Part of Lot 6 and Part of Lot 7 on plat of Meadow Brook Farms, Recorded in Plat Book VV at page 51, Office of the R.M.C. for Greenville County, South Carolina; and that the property lines, walls and buildings are as shown hereon; that the buildings located on said lot do not encroach or project on adjacent streets or property; and that no adjacent buildings or walls encroach or project on said premises.

R.W. Dalton

Dalton & Neves Company, Engineers



S. C. 91
F. B. 388