

FILED
GREENVILLE CO. S.C.
APR 1 3 16 PM '80
DONALD S. WALKERSLEY
R.M.C.

MICROFILMED

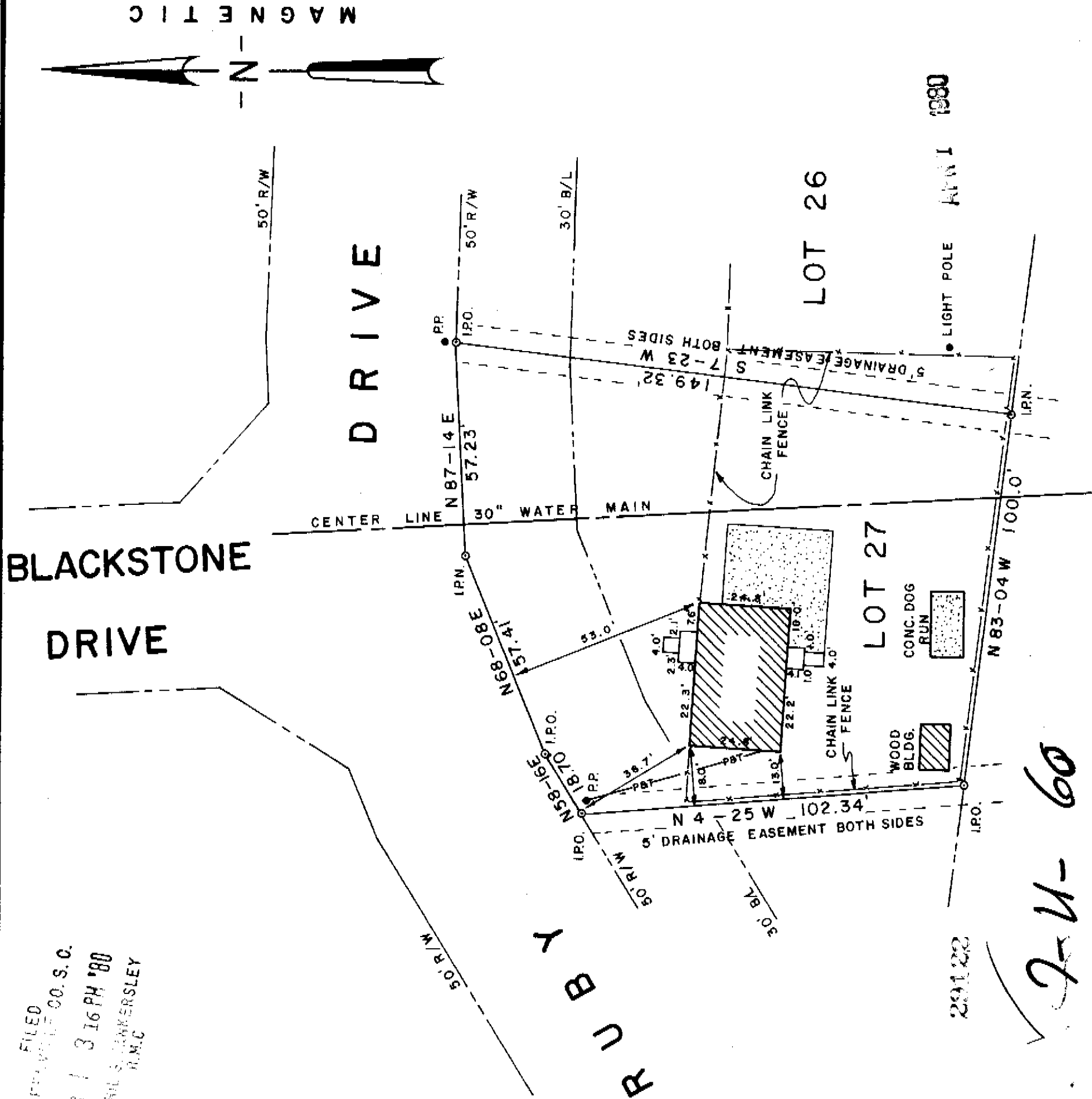

M A G N E T I C

LOCATION MAP

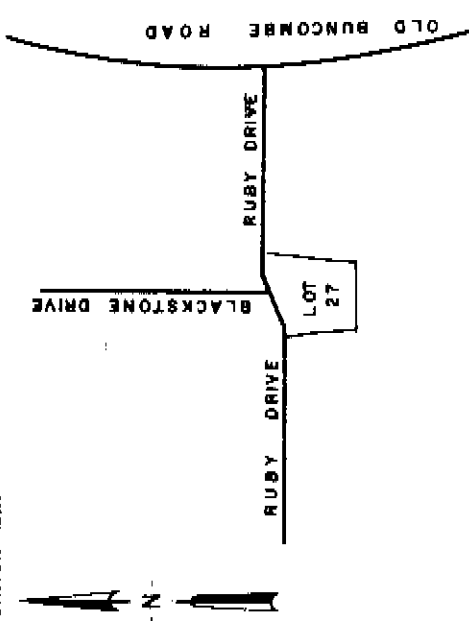

CERTIFICATION

1. (V) This is to certify that the bearings and distances, and or measurements, shown on this plat are correct, and that all rights of way, easements, and encroachments, obvious and apparent from field observation of the subject property at the time of the survey are as shown.

2. () This is to certify that the area of the subject property shown on this plat was computed by the coordinate method of area calculation and that this is a CLASS _____ survey.

3. (V) The Department of Housing and Urban Development Flood Way Data for Greenville County shows this property to be in a flood plain, () not to be in a flood plain, () location cannot be determined.

William A. Walker
 7261 REG. NUMBER
 SIGNATURE
 DATE

REFERENCES

PB EE - 75	DB 119-437	BB 424-3-9	JOB NO.
PB	DB		JOB NO.
PB	DB		JOB NO.
PB	DB		JOB NO.

PROPERTY SURVEY FOR
RUSS A. CASSELL
& ROBBIE CASSELL

LOT 27

NEW FURMAN HEIGHTS
 GREENVILLE
 SOUTH CAROLINA

GRAPHIC SCALE



RESEARCH DRAWN CHECK DATE SCALE
 TAG WNS WNS 26MAR80 1" = 60'

FILE FIELD WORK BY JOB NO.
 80001-31

ARBOR ENGINEERING

P.O. BOX 263, GREENVILLE, S.C.

LANDSCAPE ARCHITECTS ENGINEERS LAND SURVEYORS

2-11-60