

GREENVILLE

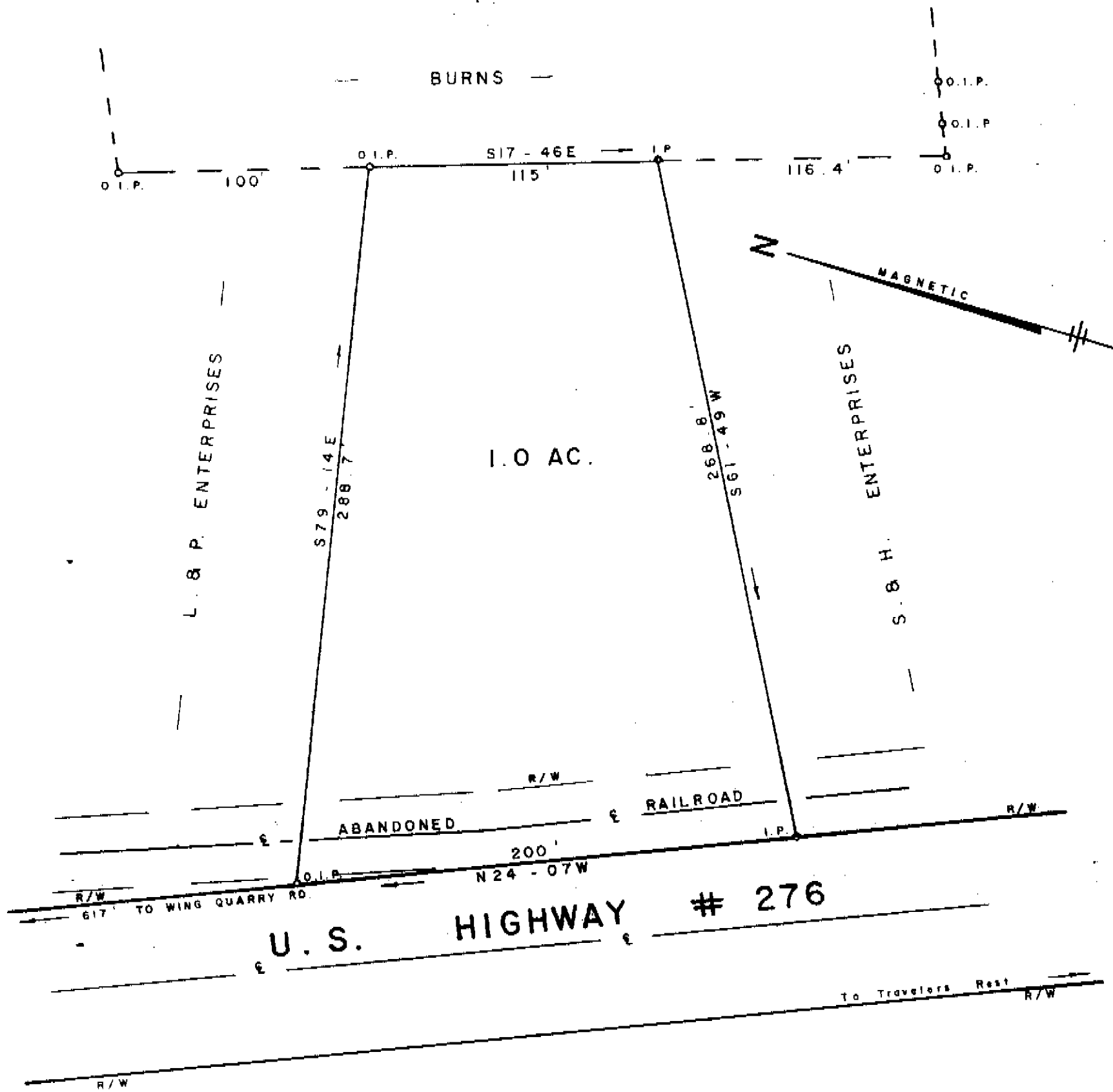

SURVEY FOR
AL'S FRAME SHOP INC.

NEAR RENFREW GREENVILLE COUNTY
 SOUTH CAROLINA
 JULY 13, 1979

FILED
 GREENVILLE CO. S.C.
 MAR 17 3 36 PM '80
 DORRIS JANKERSLEY
 R.M.C.

✓ 27570
 7-4-46

SCALE: 1" = 50'

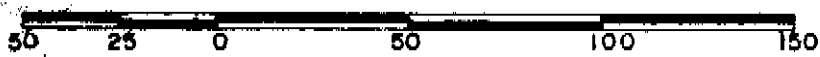

MAR 17 1980

WRW

W. R. WILLIAMS, JR.
 ENGINEER/SURVEYOR
 P. E. & L. S. No. 3979
 15 S. MAIN STREET
 TRAVELERS REST, S. C.
 29690

I hereby certify that the ratio of precision of the
 field survey is 1/5000* as shown hereon and the area
 was determined by DMD method of area calculation.
 W. R. Williams, Jr. P. E. & L. S. No. 3979

805.5-1-