

MICROFILMED

S.C. No. 331

GEORGIA INDUSTRIAL REALTY

GEORGIA INDUSTRIAL REALTY

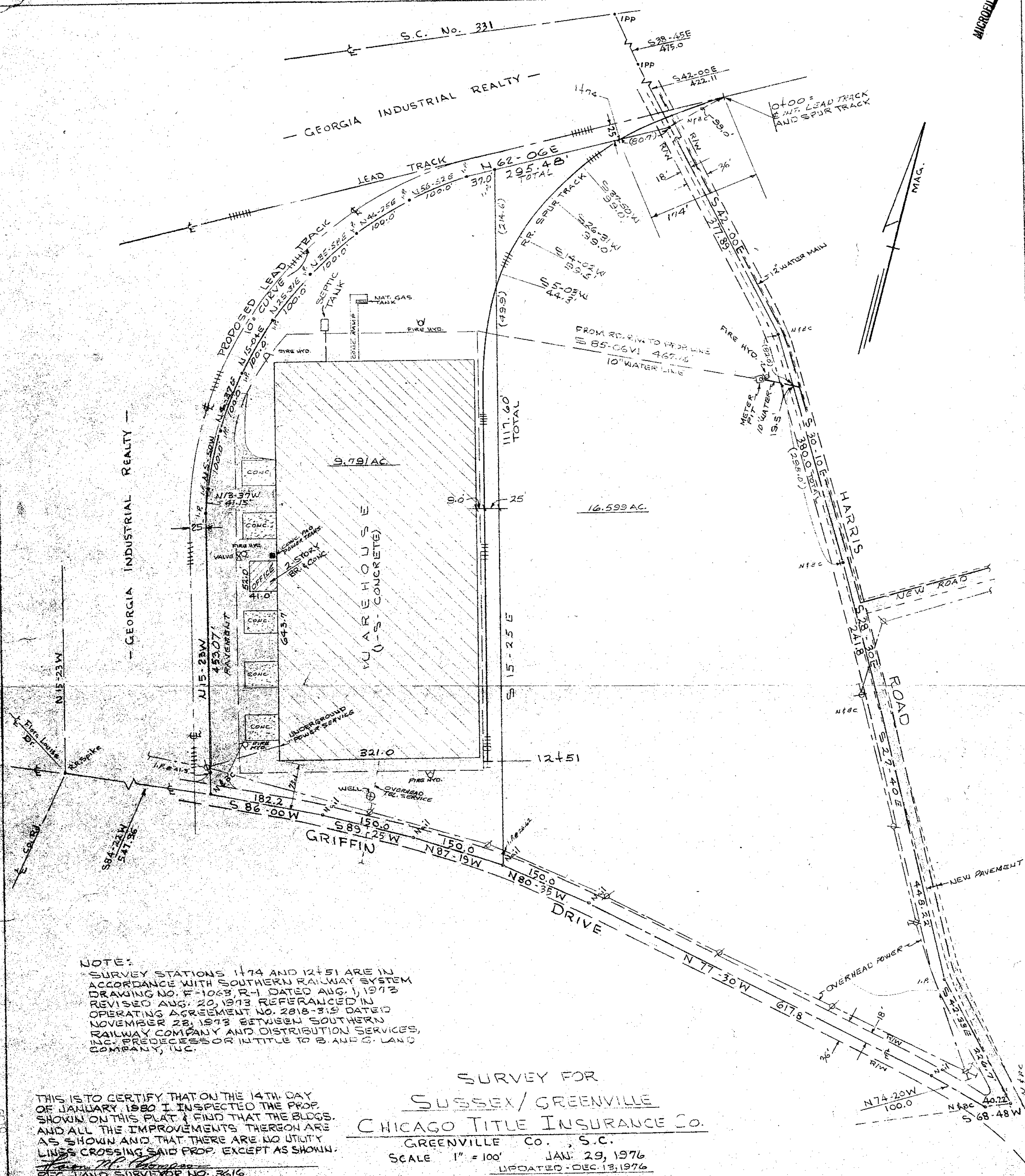

NOTE:
 SURVEY STATIONS 1+74 AND 12+51 ARE IN ACCORDANCE WITH SOUTHERN RAILWAY SYSTEM DRAWING NO. F-1068 R-1 DATED AUG. 1, 1973 REVISED AUG. 20, 1973 REFERENCED IN OPERATING AGREEMENT NO. 2818-319 DATED NOVEMBER 28, 1973 BETWEEN SOUTHERN RAILWAY COMPANY AND DISTRIBUTION SERVICES, INC. PREDECESSOR IN TITLE TO B. AND O. LAND COMPANY, INC.

THIS IS TO CERTIFY THAT ON THE 14TH DAY OF JANUARY 1980 I INSPECTED THE PROP. SHOWN ON THIS PLAT & FIND THAT THE BLDGS. AND ALL THE IMPROVEMENTS THEREON ARE AS SHOWN AND THAT THERE ARE NO UTILITY LINES CROSSING SAID PROP. EXCEPT AS SHOWN.
 REG. LAND SURVEYOR NO. 3616

THIS IS TO CERTIFY THAT ACCORDING TO MAP PREPARED BY DEPARTMENT OF HOUSING AND URBAN DEVELOPMENT FLOOD HAZARD BOUNDARY MAP PAGE 48 DATED NOV. 19 1976 THE ABOVE PROPERTY IS NOT IN A FLOOD ZONE.
 REG. LAND SURVEYOR NO. 19198

SURVEY FOR
 SUSSEX/GREENVILLE
 CHICAGO TITLE INSURANCE CO.
 GREENVILLE CO., S.C.
 SCALE 1" = 100' JAN. 29, 1976
 UPDATED - DEC. 13, 1976
 UPDATED JAN. 14, 1980
 UPDATED FEB. 12, 1980

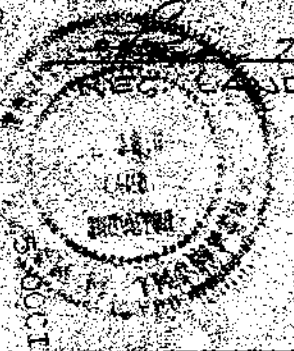

PIEDMONT ENGINEERS, ARCHITECTS & PLANNERS
 GREENVILLE, S.C.

MAR 13 1980

7-4-44

I CERTIFY THAT THE ABOVE SURVEY IS CORRECT.
 REG. LAND SURVEYOR

27229

