

RECORDED

FILED
GREENVILLE CO. S. C.
MAR 11 2 52 PM '80
DONNIE TANKERSLEY
R.M.C.

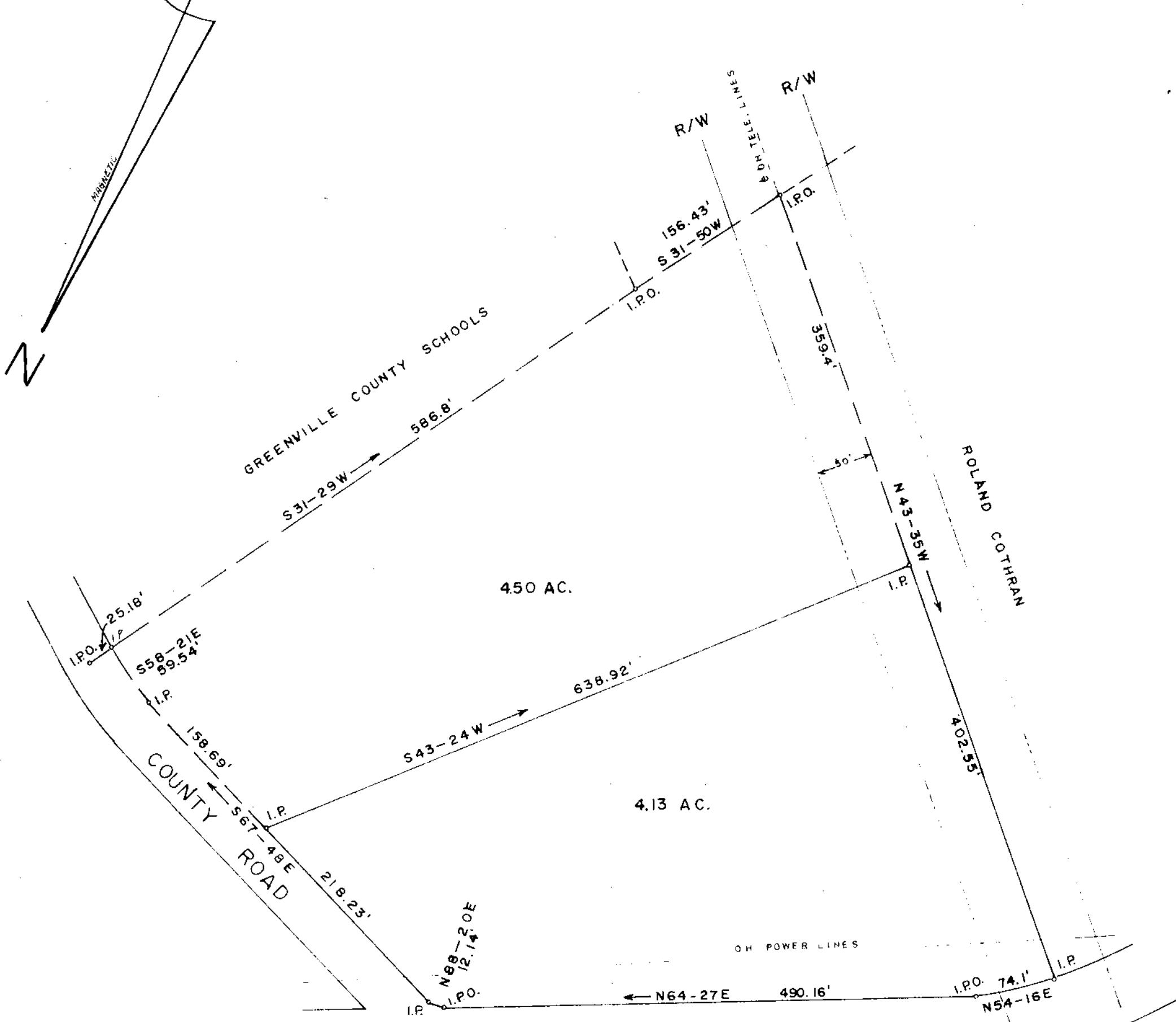

THIS PLAT IS NOT A SUBDIVISION
AS DEFINED BY THE GREENVILLE
COUNTY SUBDIVISION REGULATIONS.

3/11/80 *F.J. Forbes*
Chairman, Secretary, or Director of
Planning,
Greenville County Planning

PROPERTY OF
LUCILE B. ELLISON

NEAR MAULDIN, GREENVILLE CO. S.C.

SCALE 1" = 100'

27053

MAR 11 1980

24-43



D. Riddle
S.C. License #1347 Greenville, S.C.

GCTO 1280

5.0001