

FILED  
 GREENVILLE CO. S. C.  
 MAR 10 2 39 PM '80  
 DONNIE S. TANKERSLEY  
 R.M.C.

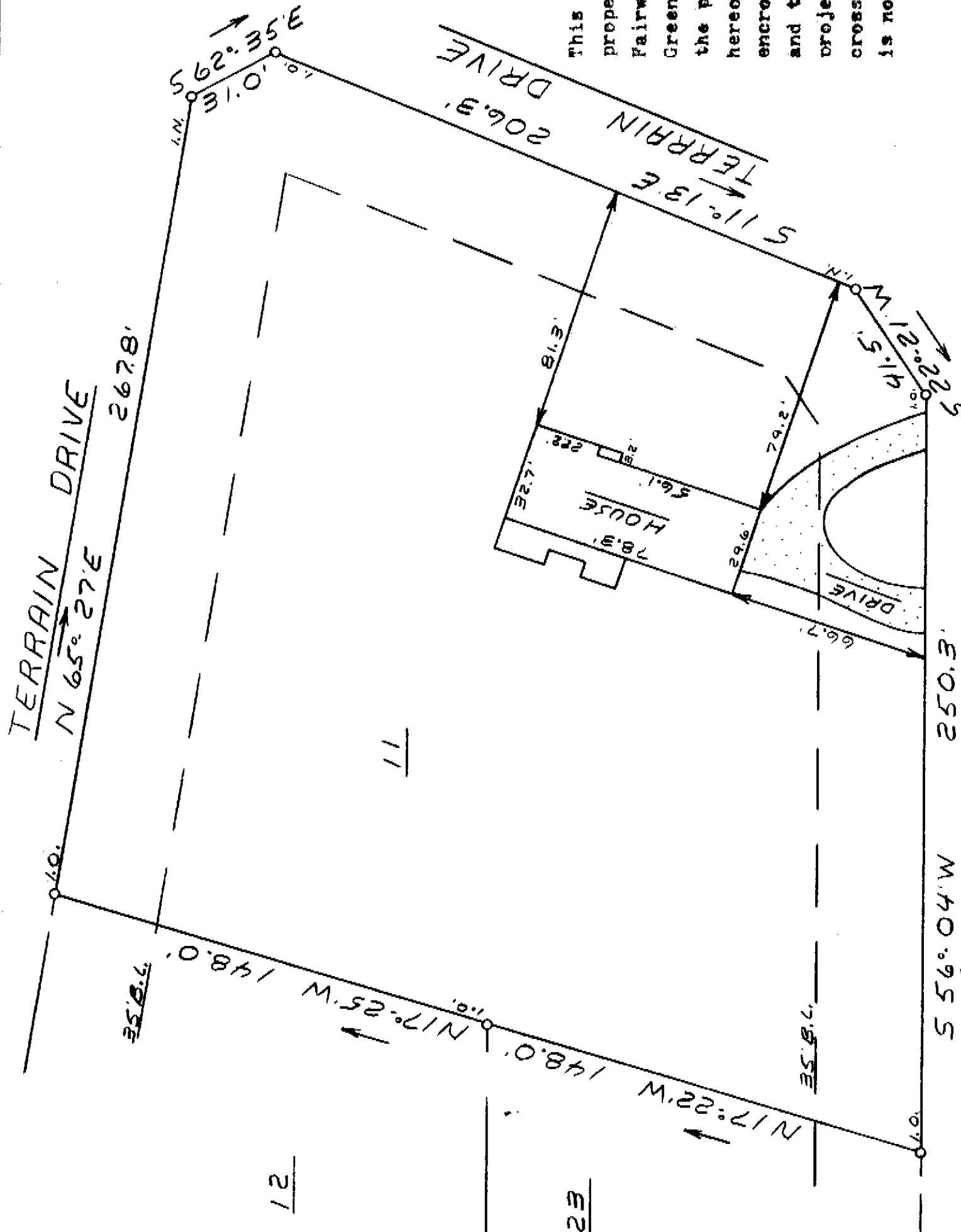

This is to certify that on March 5, 1980, I surveyed the property shown on this plat, known as Lot 11 on plat of Fairway Acres Part 2, recorded in the PMC Office of Greenville County in Plat Book 4f on page 43, and that the property lines, walls and buildings are as shown hereon; that the building located on said lot does not encroach or project on adjacent streets or property, and that no adjacent walls or buildings encroach or project on said premises, and that no utility lines cross this property except as shown hereon. This property is not located in a designated flood hazard area.

*James R. Freeland*  
 James R. Freeland RLS & PE 4781

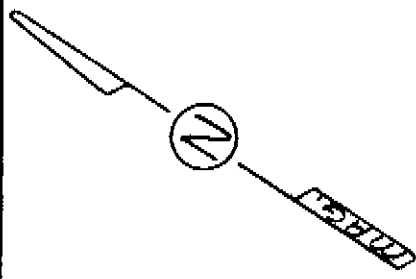
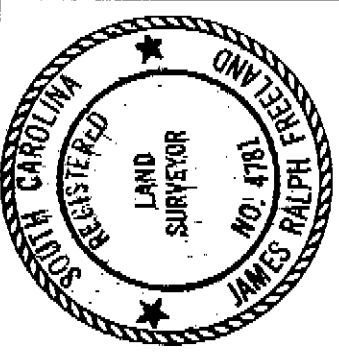

STATE OF SOUTH CAROLINA  
 GREENVILLE COUNTY  
 FAIRWAY ACRES  
 PART 2 - LOT 11  
 PROPERTY OF  
 PETER J. DEMARCO JR.  
 MARILYN DEMARCO

FREELAND & ASSOCIATES  
 Engineers • Land Surveyors  
 GREENVILLE, S.C.  
 SURVEY C.T.  
 DRAWN M.C.  
 CHECK M.C.  
 SCALE 1" = 40'  
 DATE 3-5-80  
 DWG. NO. 80-4839

26913

*7-66-42*

MAR 10 1980

412-1-20

SEAL