

CLAUDE R. & F. STELLE BRAYSON

CARLYLE R. & KAREN C. BRYANT

MAJOR PORTION OF LOT 11  
1.14 ACRES

12

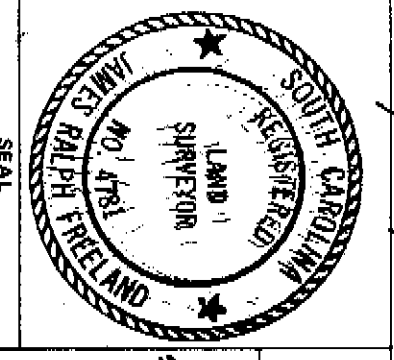
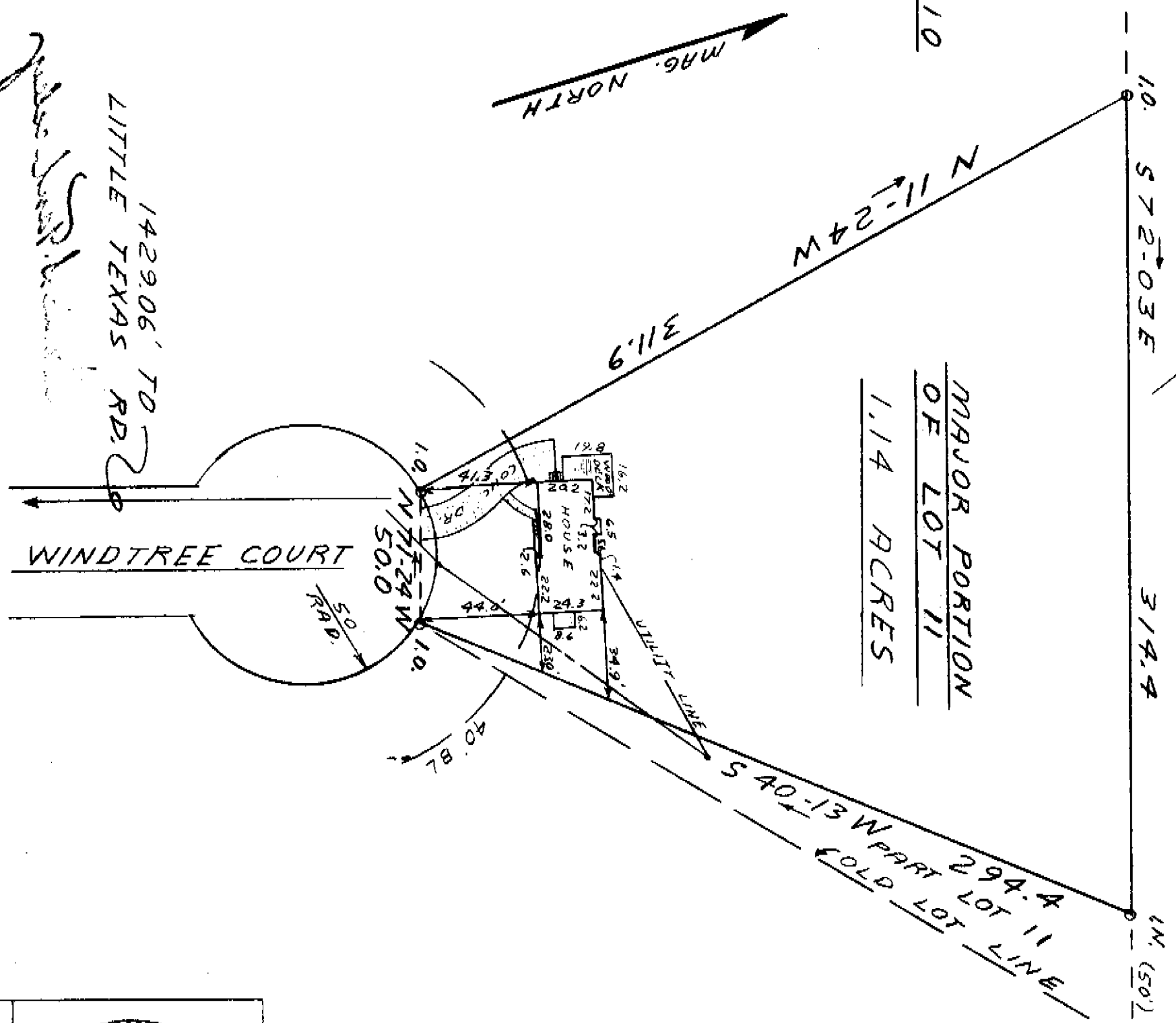

7-4-34 ✓

25761  
*James R. Freeland*  
James R. Freeland, RLS & PE 4781

This is to certify that on February 26, 1980, I surveyed the property shown on this plat, known as major portion of Lot 11 on plat of Windtree, recorded in the RMC Office of Greenville County in Plat Book 6H on page 12, and that the property lines, walls and buildings are as shown hereon; that the building located on said lot does not encroach or project on adjacent streets or property, and that no adjacent walls or buildings encroach or project on said premises, and that no utility lines cross this property except as shown hereon. This property is not located in a designated flood hazard area.

5' drainage and utility easement each side of all side and rear lot lines.

STATE OF SOUTH CAROLINA  
GREENVILLE COUNTY

WINDTREE  
MAJOR PORTION OF LOT 11

PROPERTY OF  
JERRY E. HOLDER  
JANICE L. HOLDER

FREELAND & ASSOCIATES  
Engineers & Land Surveyors  
GREENVILLE, S.C.

SURVEY JRF  
DRAWN JRF  
CHECK MC

SCALE 1" = 50'  
DATE FEB 26, 1980  
DWG. NO. 79-4444

FILED  
FEB 26 4 39 PM '80  
DONNIE J. PARKERSLEY  
R.H.C.

MICROFILMED