

MAG. NORTH

505.3-1-15.1

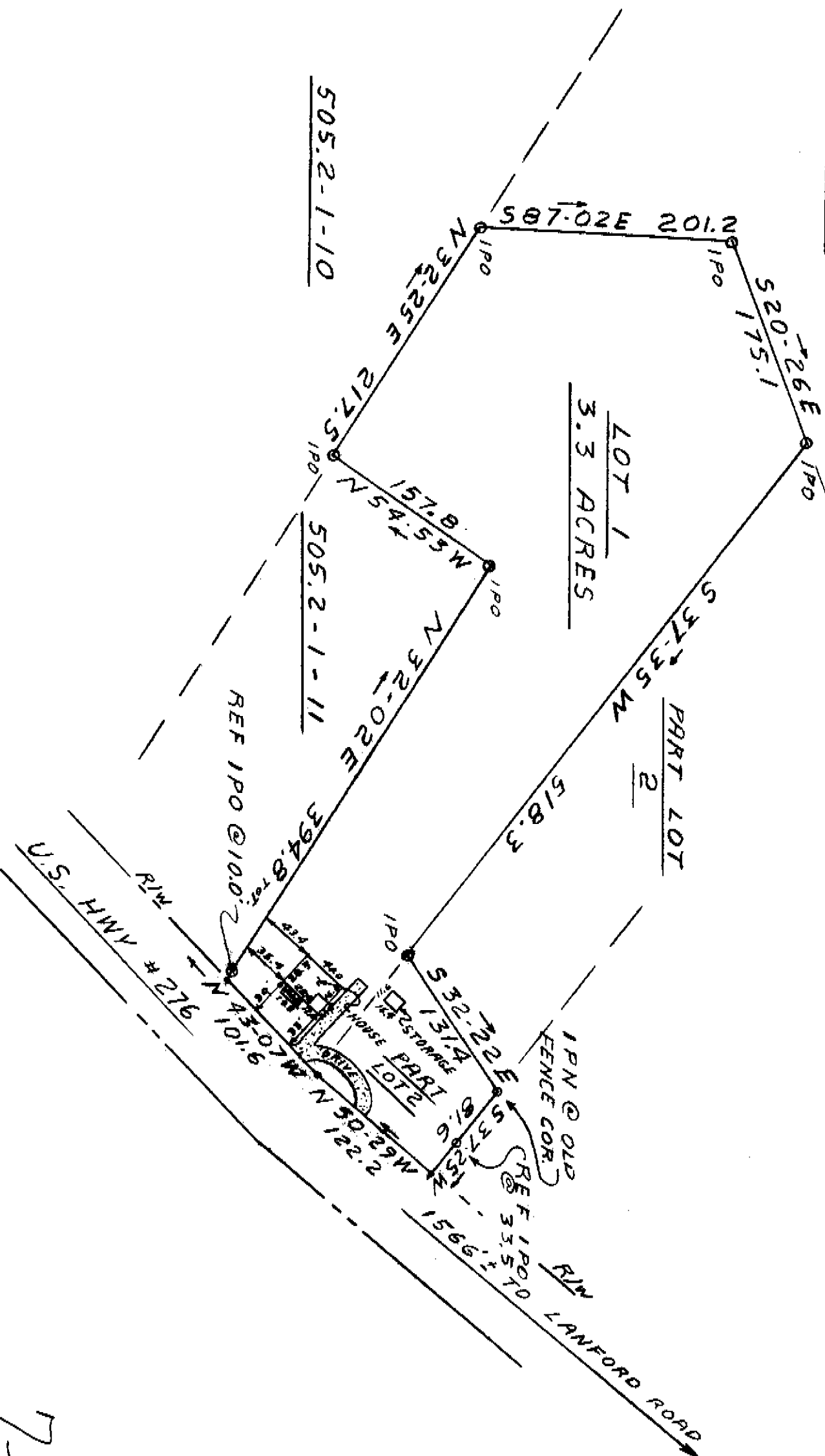

This is to certify that on February 11, 1980, I surveyed the property shown on this plat, known as Lot 1 and Pt. Lot 2 on plat of Property of N.O. McDowell, recorded in the RMC Office of Greenville County in Plat Book B on page 46, and that the property lines, walls and buildings are as shown hereon; that the building located on said lot does not encroach or project on adjacent streets or property, and that no adjacent walls or buildings encroach or project on said premises, and that no utility lines cross this property except as shown hereon. This property is not located in a designated flood hazard area.

*James K. Freeland*  
 James K. Freeland RLS & PE # 481

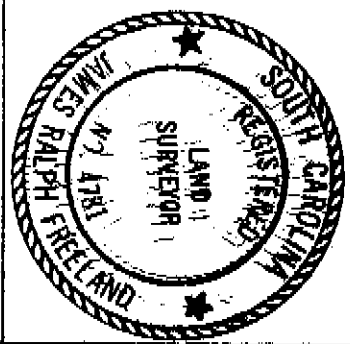

STATE OF SOUTH CAROLINA  
 GREENVILLE COUNTY

N.O. McDowell PROPERTY  
 LOT 1 AND PART LOT 2

PROPERTY OF  
 MICHAEL B. SMITH  
 RBY  
 OPR J. SMITH

7-4-33 ✓  
 25697

GREENVILLE CO. S.C.  
 FEB 28 11 01 AM '80  
 DONNIE STANKERSLEY  
 R.M.C.  
 FILED  
 FEB 26 1980

MICROFILMED  
 FREELAND & ASSOCIATES  
 Engineers & Land Surveyors  
 GREENVILLE, S.C.  
 SURVEY BY JRF  
 DRAWN BY JRF  
 CHECK BY JRF  
 SCALE 1" = 100'  
 DATE 2-11-80  
 DWG. NO. 80-4729