

FILED
 GREENVILLE CO. S.C.
 FEB 12 12 09 PM '80
 DONNIE S. JANKERSLEY
 R.M.C.

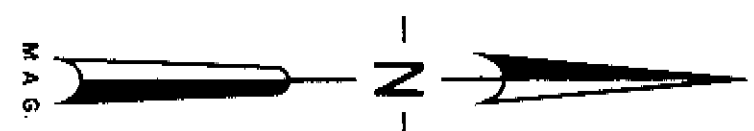

I HEREBY CERTIFY THAT I HAVE SURVEYED THE DESCRIBED PROPERTY AND THAT THE IMPROVEMENTS SITUATED THEREON ARE LOCATED AS SHOWN ON THIS PLAT AND THAT THERE ARE NO ROADWAYS, TRANSMISSION LINES, OR OTHER VISIBLE EASEMENTS ON SAID PROPERTY EXCEPT AS INDICATED HEREON. THIS PROPERTY IS NOT LOCATED IN A FLOOD HAZARD AREA.

FEB 12 1980

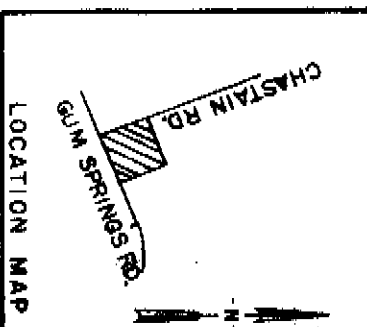
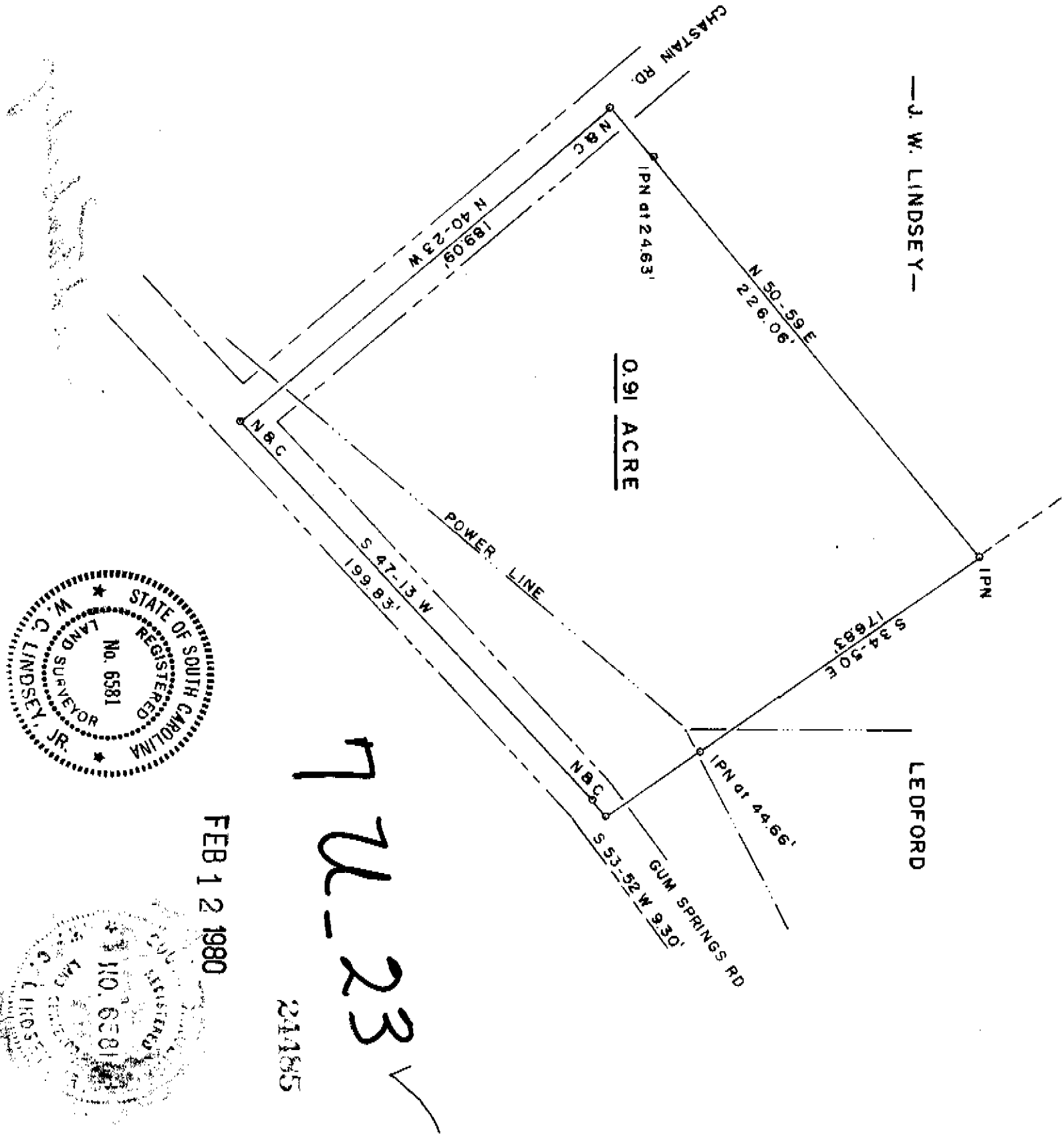
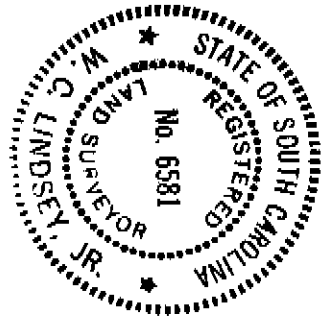

J. W. LINDSEY		ONEAL TOWNSHIP GREENVILLE CO. SO. CAR.	
APPROVED BY	<i>W.C. Lindsey Jr.</i>	DRAWN BY	T D L
DATE	9-5-1979	SURVEYED FOR	
JOYCE L. BUTLER		LINDSEY & ASSOCIATES	
DRAWING NUMBER		1164	