

MICROFILMED

UNITED MACHINE WORKS

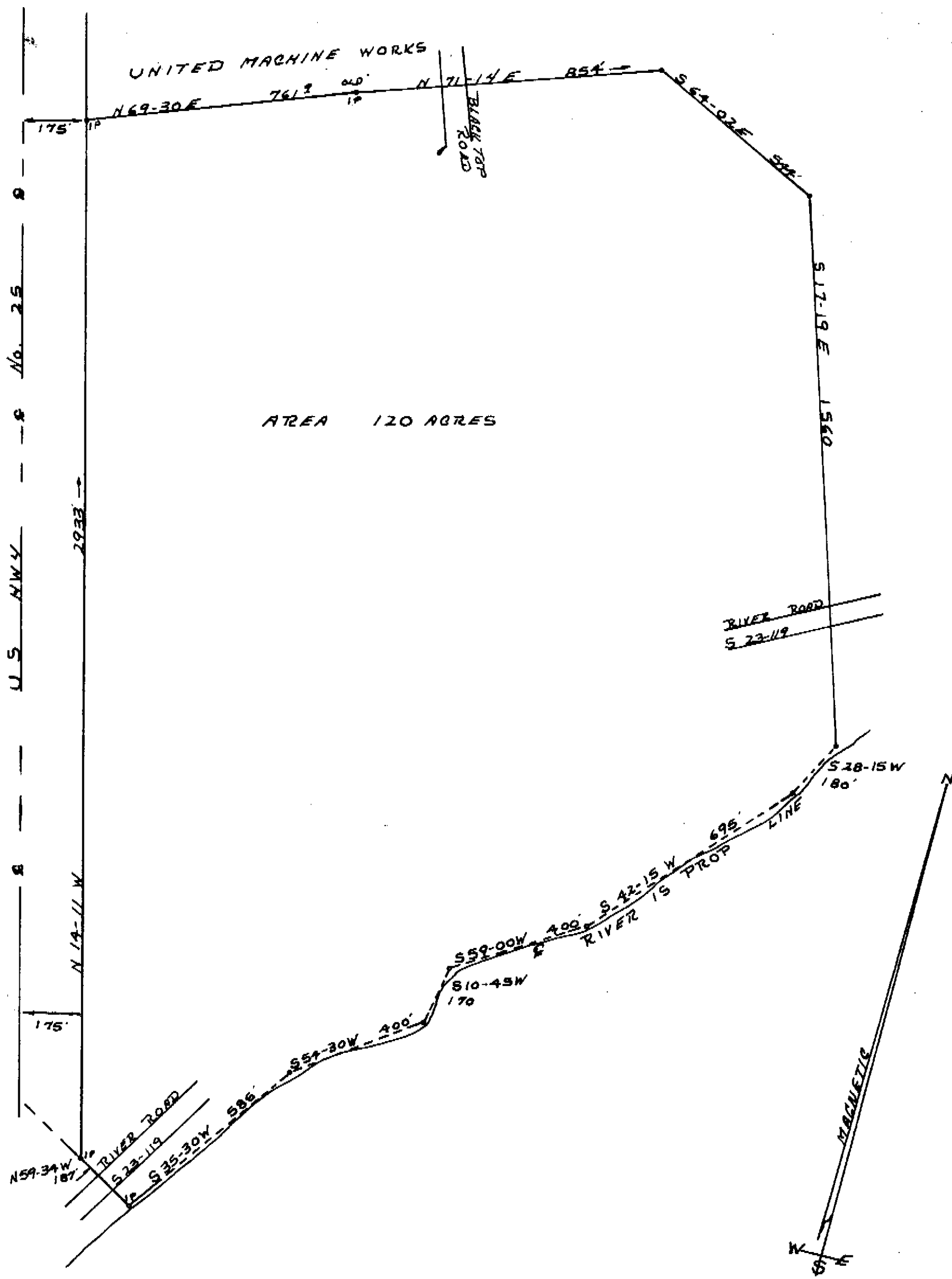

AREA 120 ACRES

FILED  
 GREENVILLE CO. S.C.  
 FEB 8 10 48 AM '80  
 DONNIE S. TANKERSLEY  
 R.M.C.



TERRY T. DILL  
 TRNG CELLS  
 No. 104  
 Rt 2 TAYLORS, S.C.

PLAT OF PROPERTY  
 OF

WINNIE B. LINDSEY

SALUDA TOWNSHIP GREENVILLE CO.  
 STATE OF SOUTH CAROLINA  
 SCALE 1" = 300' 10-30-1975

7-U-21 ✓

24151

SURVEY PLAT  
 BY  
 CARL F. DUNCAN

2 FEB 8 80 1014

5.000CI