

AF 12076

600 08 4 23 1980

FILED
 GREENVILLE CO. S.C.
 FEB 4 10 19 AM '80
 DONNIE STANKERSLEY
 R.M.C.

M A G N E T I C

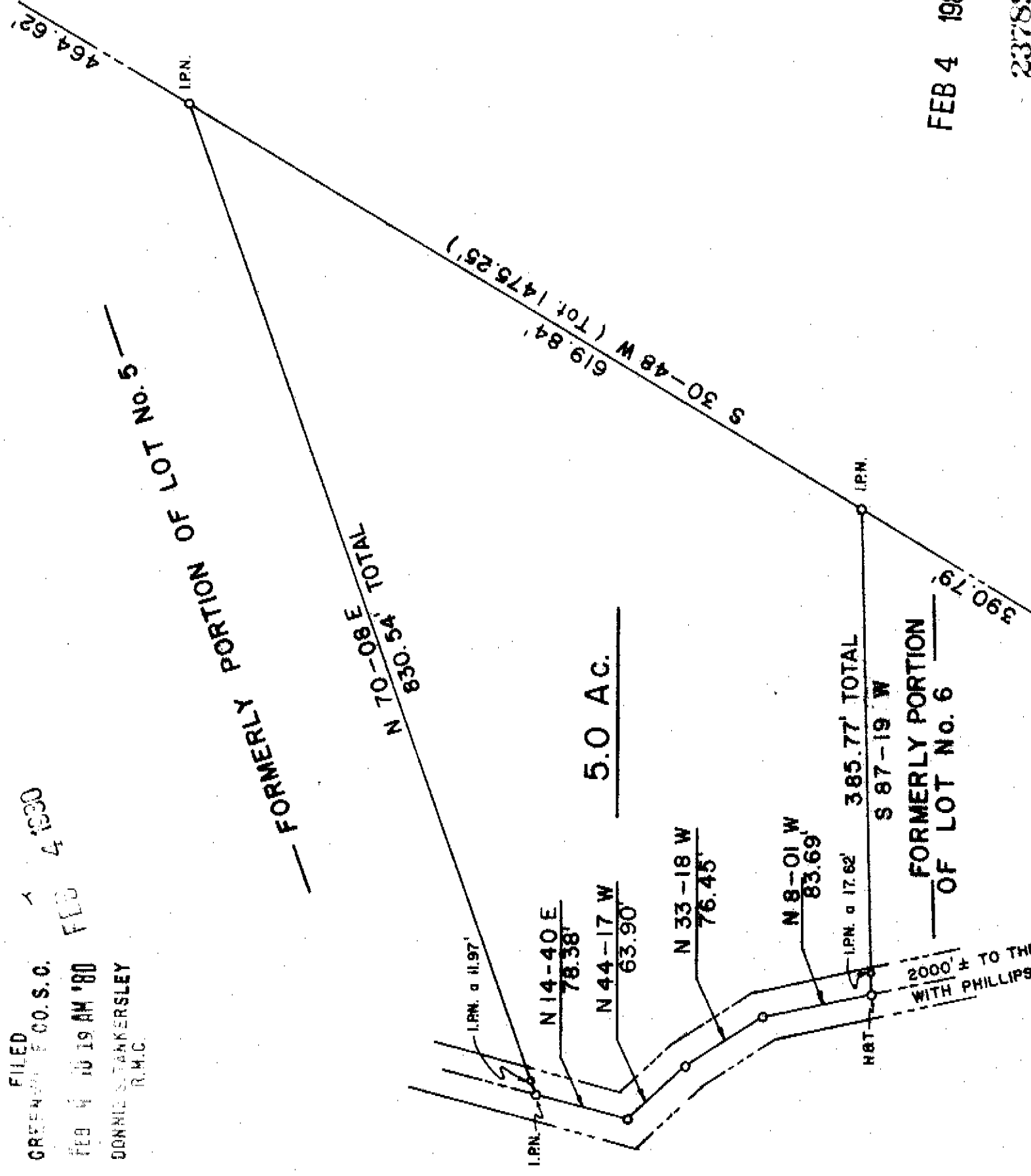
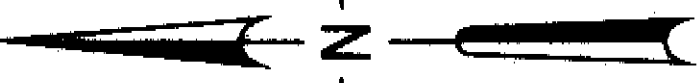

FEB 4 1980

233789

7-4-17

LOCATION MAP

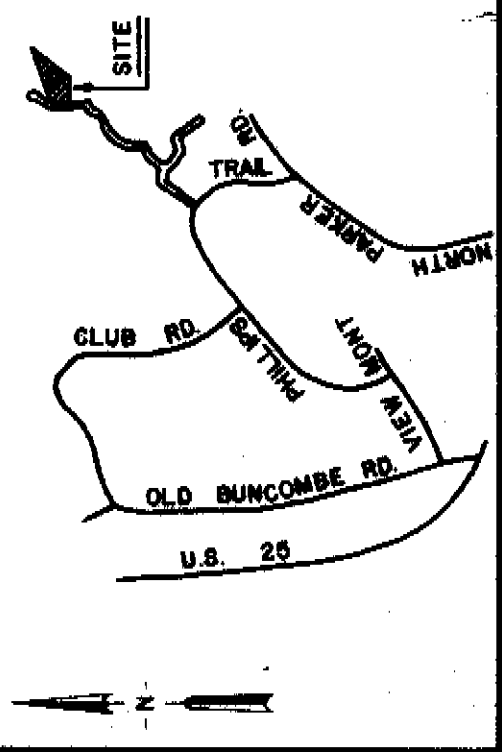

CERTIFICATION

1. (1) This is to certify that the bearings and distances, and or measurements, shown on this plat are correct, and that all rights of way, easements, and encroachments, obvious and apparent from field observation of the subject property at the time of the survey are as shown.

2. (2) This is to certify that the area of the subject property shown on this plat was computed by the coordinate method of area calculation and that this is a CLASS SURVEY.

3. (3) The Department of Housing and Urban Development's Road Way Data for Greenville County shows that property (1) to be in a flood plain, (2) not to be in a flood plain, (3) whether or not the same is determinable.

7261
 REG. NUMBER
 SIGNATURE
 DATE

REFERENCES

PB 9 - 29	DB	16 NOV 79	JOB NO. 79001-III
PB	DB	10 JULY 78	JOB NO. 78001-
PB	DB		JOB NO.
PB	DB		JOB NO.

PROPERTY SURVEY FOR

BARRY C. &
 ELAINE C. NOCKS
 FORMERLY PORTIONS OF LOTS
 No. 5 & No. 6
 LOCATED ON PARIS MOUNTAIN
 GREENVILLE
 SOUTH CAROLINA

GRAPHIC SCALE
 1" = 100'
 0 100 200

RESEARCH DRAWN WNS WNS
 CHECK WNS
 DATE 13 DEC 79
 SCALE 1" = 100'

FILE D.G. & E.G.
 FIELD WORK BY
 JOB NO. 79001-115

ARBOR ENGINEERING
 P.O. BOX 263, GREENVILLE, S.C.
 LANDSCAPE ARCHITECTS-ENGINEERS-LAND SURVEYORS