

FILED  
GREENVILLE CO. S. C.

JAN 28 11 41 AM '80

DONNIE S. TANKERSLEY  
R.M.C.

MAGNETIC  
-16-

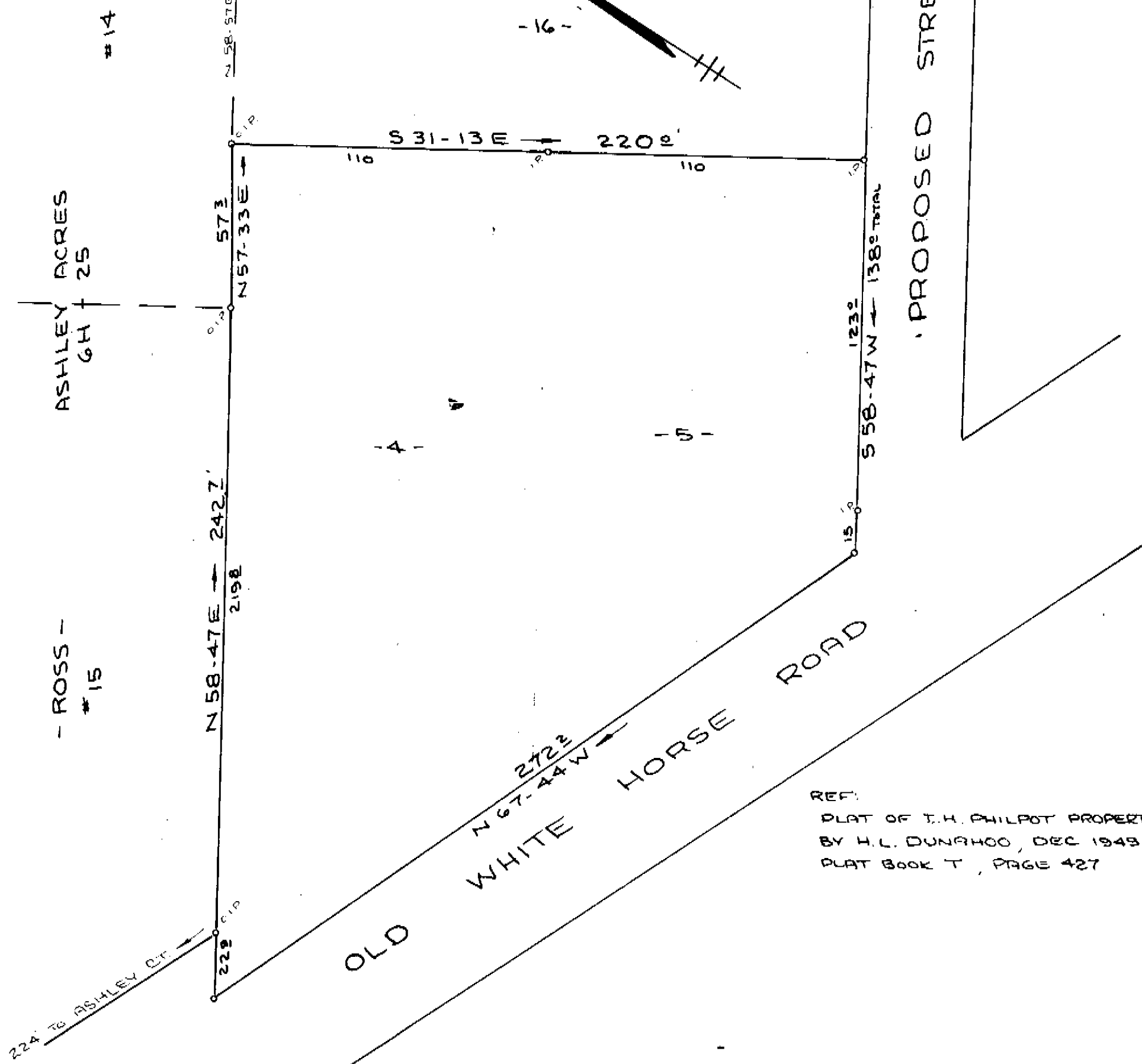

REF:  
PLAT OF T.H. PHILPOT PROPERTY  
BY H.L. DUNAHOO, DEC 1948  
PLAT BOOK T, PAGE 427

SURVEY FOR  
**LARRY W. ROSS**  
**MARGARET C. ROSS**  
NEAR TRAVELERS REST-GREENVILLE CO.  
SOUTH CAROLINA  
JANUARY 25, 1980

✓ 7-0-14

23274

JAN 29 1980

SCALE 1"=40



I hereby certify that the ratio of precision of the field survey is 1/5000 as shown hereon and the area was determined by DMD method of area calculation.



W.R. WILLIAMS, JR.  
ENGINEER/SURVEYOR  
P.E. & L.S. No. 3979  
1115 S. MAIN STREET  
TRAVELERS REST, S. C.  
29690

FB. # 35

506.3-1-4,5

W.R. Williams, Jr.

P.E. & L.S. No. 3979

GCTO --- 1 JA29 80 036

5.0001