

FILED
 GREENVILLE CO. S.C.
 JAN 16 4 56 PM '80
 DONNIE S. TANKERSLEY
 R.M.C.

CLAUDE E. BELCHER

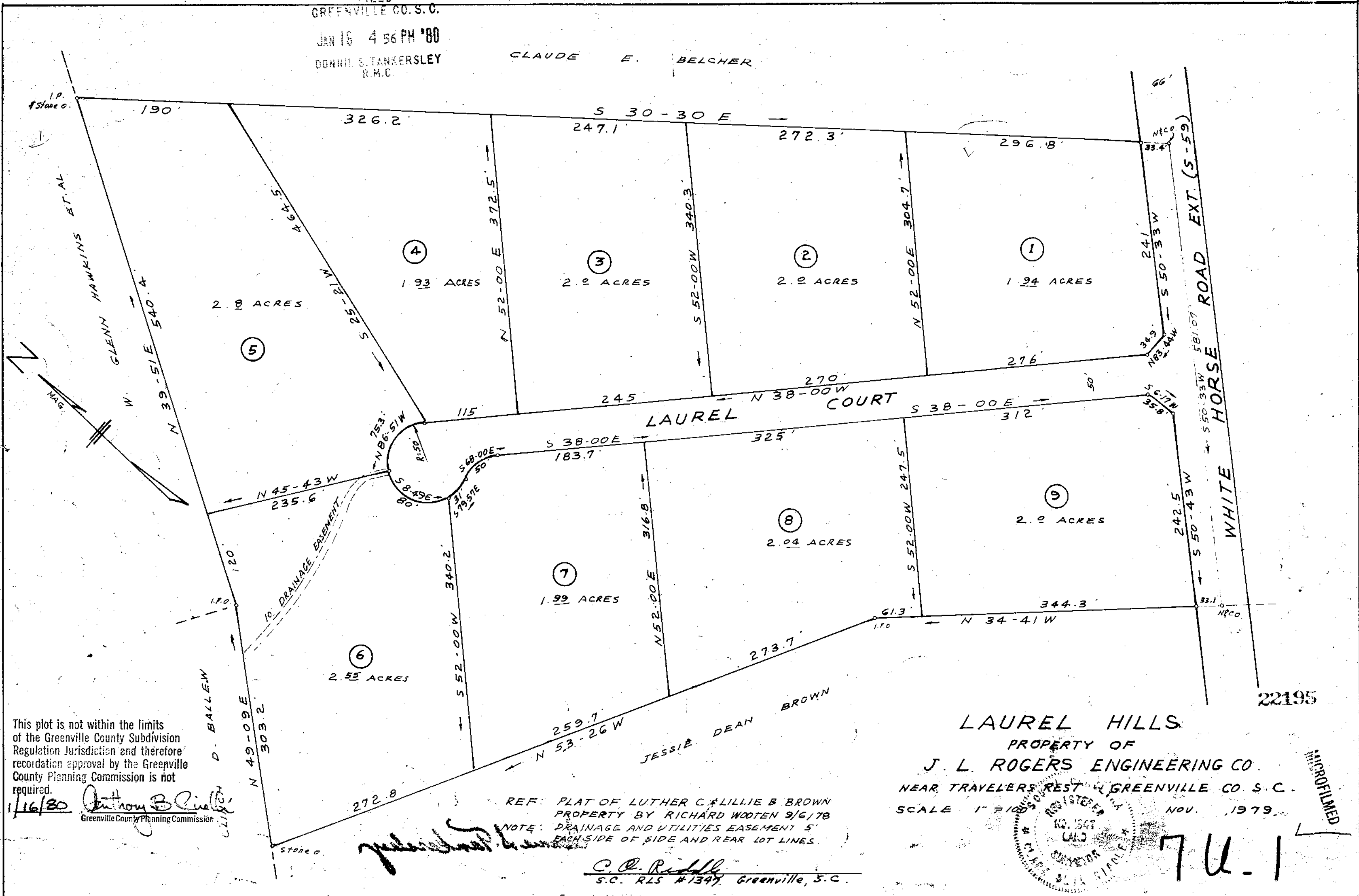

GCTO 1 JA1680 819 5.00CI

This plot is not within the limits of the Greenville County Subdivision Regulation Jurisdiction and therefore recordation approval by the Greenville County Planning Commission is not required.

1/16/80 Anthony B. Riddle
 Greenville County Planning Commission

REF: PLAT OF LUTHER C. & LILLIE B. BROWN
 PROPERTY BY RICHARD WOOTEN 9/6/78
 NOTE: DRAINAGE AND UTILITIES EASEMENT 5'
 EACH SIDE OF SIDE AND REAR LOT LINES.

C. O. Riddle
 S.C. RLS #1347 Greenville, S.C.

LAUREL HILLS
 PROPERTY OF
 J. L. ROGERS ENGINEERING CO.
 NEAR TRAVELERS REST, GREENVILLE CO. S.C.
 SCALE 1" = 100'
 NOV. 1979



7U-1

MICROFILMED