

FILED
GREENVILLE CO. S. C.

FEB 4 11 34 AM '80

DONNIE S. TANKERSLEY
R.M.C.

MICROFILMED

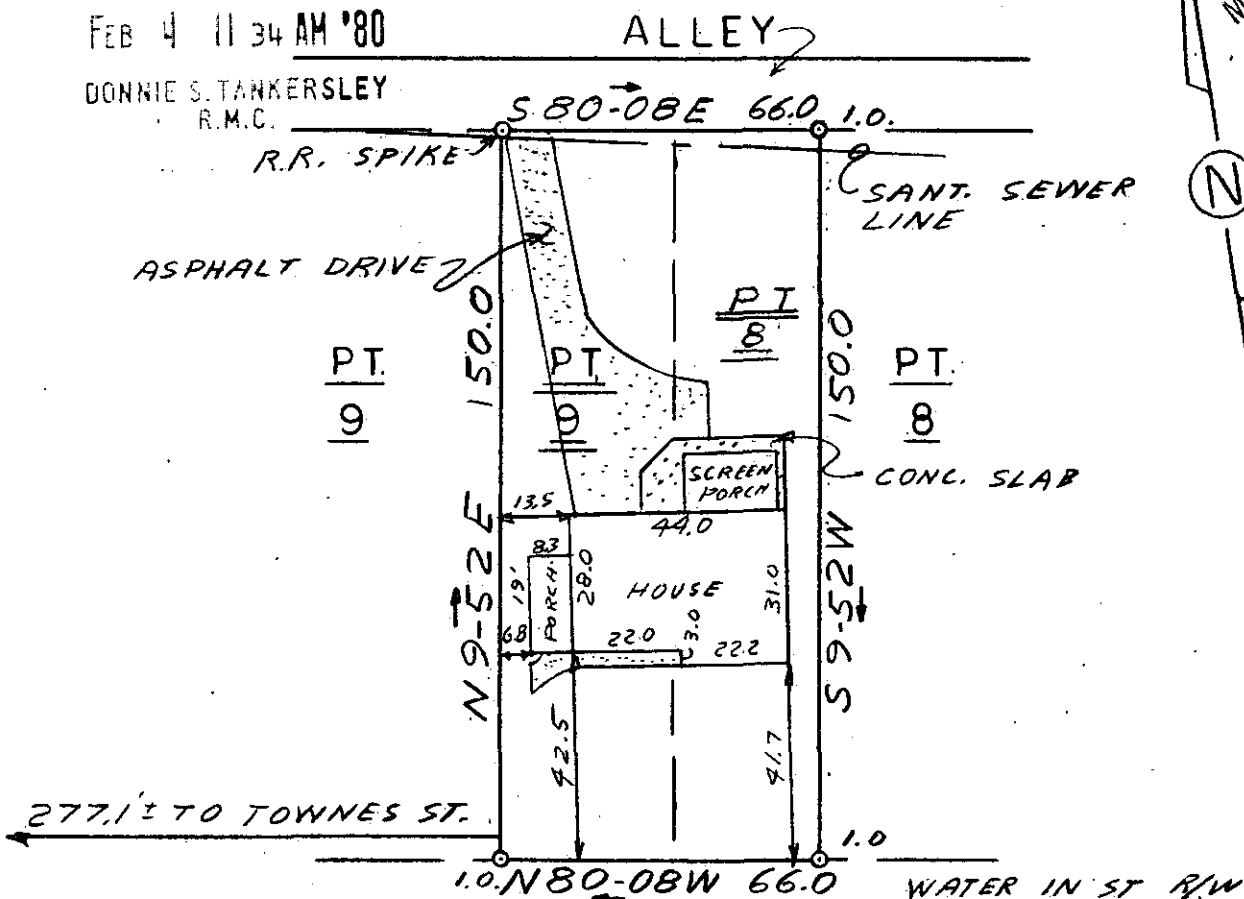

MONTCLAIR AVENUE

This is to certify that on December 7, 1979, I surveyed the property shown on this plat, known as Part Lots 8 & 9 on Plat of Highland Terrace, Block K, recorded in the RMC Office of Greenville County in Plat Book K on Pages 120 & 121, and that the property lines, walls and buildings are as shown hereon; that the building located on said lot does not encroach or project on adjacent streets or property, and that no adjacent walls or buildings encroach or project on said premises, and that no utility lines cross this property except as shown hereon. This property is not located in a designated flood hazard area.

FEB 4 1980

7T-96

23790

James R. Freeland

James R. Freeland RLS & PE 4781

034
FEB 4 80

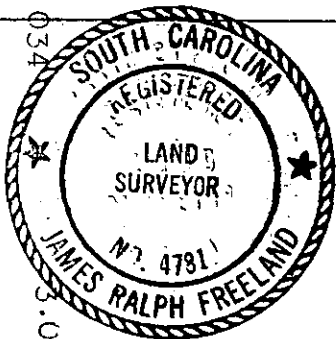

SEAL

STATE OF SOUTH CAROLINA
GREENVILLE COUNTY

HIGHLAND TERRACE - BLOCK K

PART LOT 8 & PART LOT 9

PROPERTY OF
GLENN A. CHAVIS
SUSAN M. CHAVIS

FREELAND & ASSOCIATES
Engineers • Land Surveyors

GREENVILLE, S.C.

SURVEY	JRF
DRAWN	JRF
CHECK	MC
SCALE	1" = 40'
DATE	12-7-79
DWG. NO.	79-9518