

MICROFILMED

FILED
GREENVILLE CO. S. C.
JAN 28 10 09 AM '80
DONNIE S. TANKERSLEY
R.M.C.

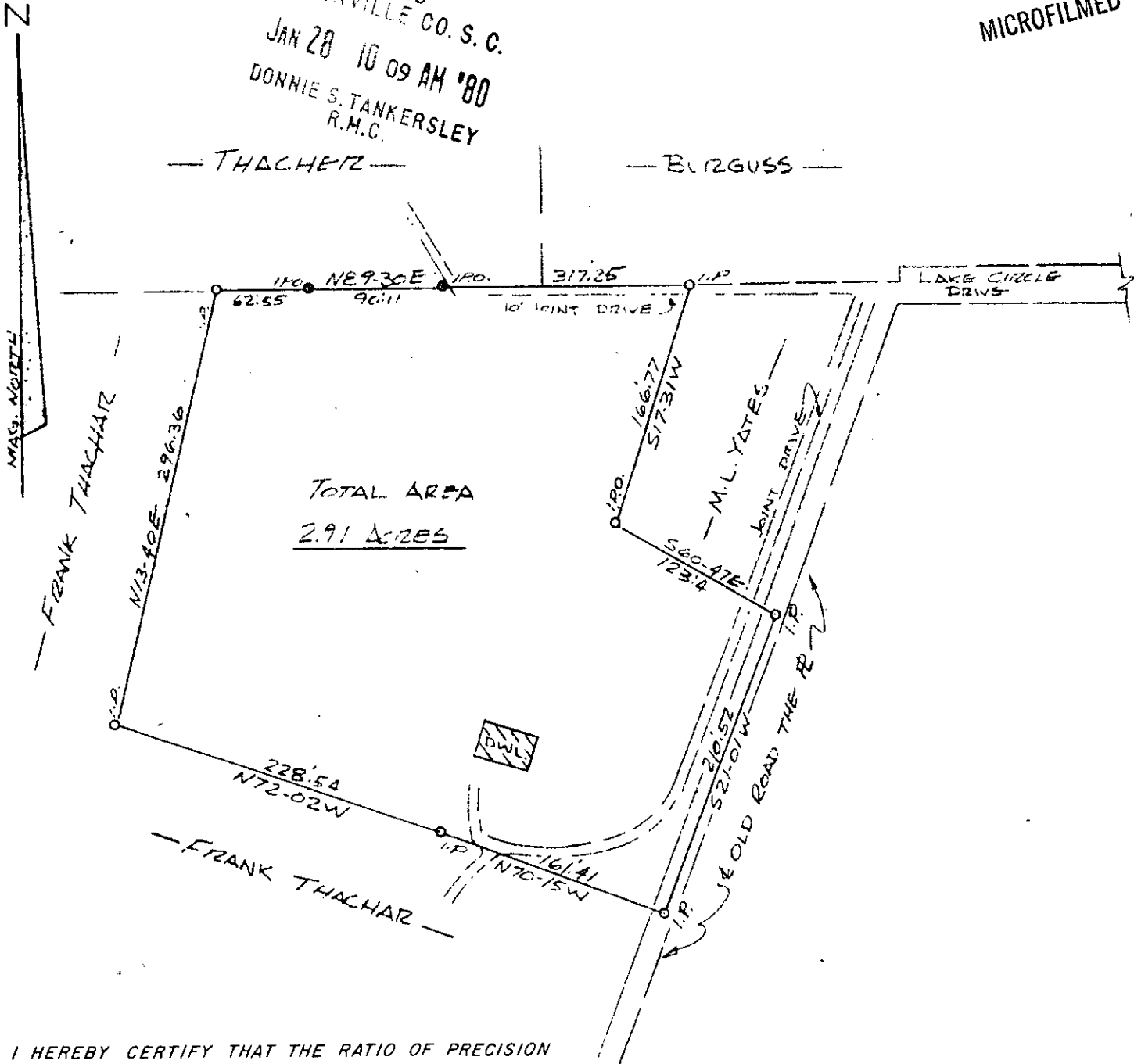

I HEREBY CERTIFY THAT THE RATIO OF PRECISION OF THE FIELD SURVEY IS 1/5,000 AS SHOWN HEREON AND THE AREA WAS DETERMINED BY DMD METHOD OF AREA CALCULATION.

Charles K. Dunn

JAN 28 1980

23223

7-T-81

5010 --- 1 JA2880 1505

TITLE SURVEY FOR		LEGEND		SEAL
EDNA T. CULBERTSON		●	IRON PIN (OLD)	
		○	IRON PIN (NEW)	
LOCATED 4 MILES SOUTH OF PIEDMONT IN GROVE TOWNSHIP.		△	NAIL & CAP	
		□	AS NOTED	
STATE S.C. COUNTY GREENVILLE		GRAPHIC SCALE 50 0 100		
SCALE 1"=100'	DATE JAN. 17, 1980	PHONE 859-8325	BY CHARLES K. DUNN AND T. C. KEITH ASSOC. REG. L.S. NO. 1712	