

— J.W. SMITH JR. —

MICROFILMED

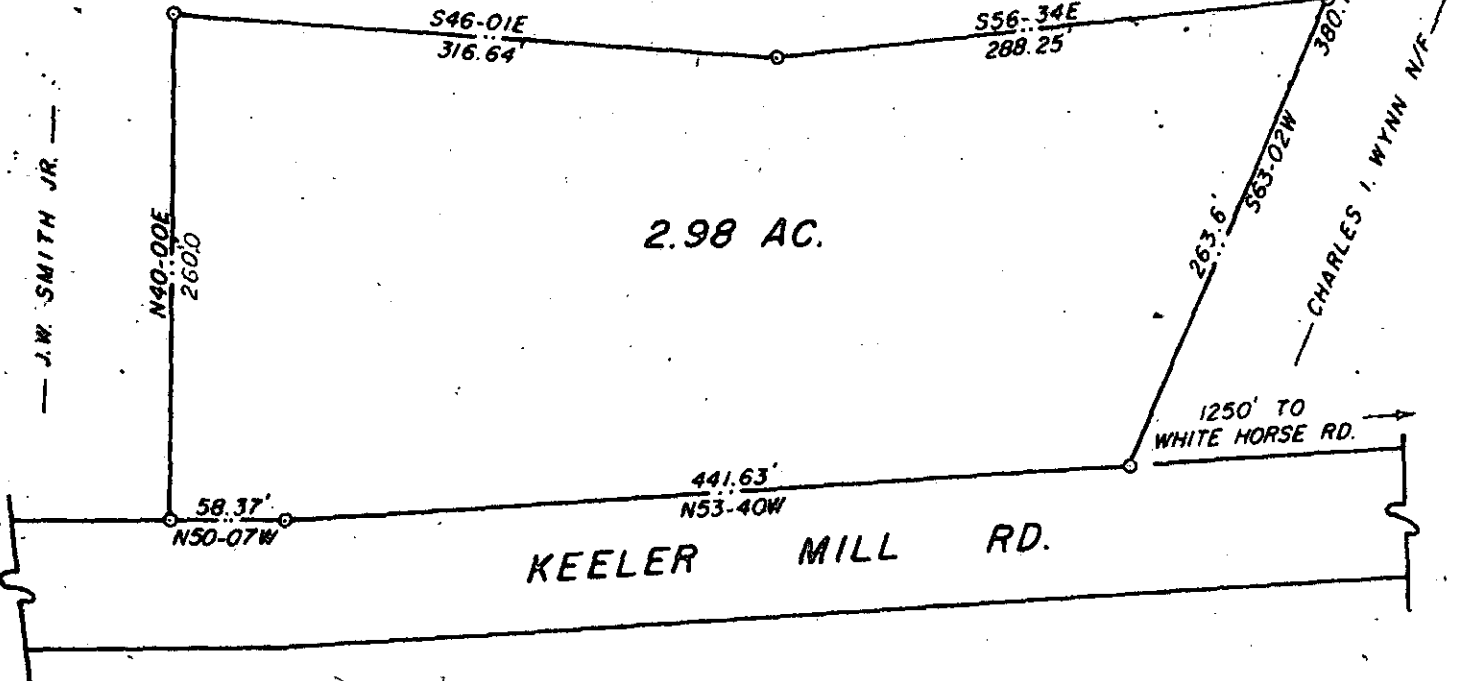

2.98 AC.

KEELER MILL RD.

1250' TO WHITE HORSE RD.

FILED  
 GREENVILLE CO. S.C.  
 JAN 18 10 43 AM '80  
 DONNIE S. TANKERSLEY  
 R.M.C.

I HEREBY CERTIFY THAT THE RATIO OF PRECISION OF THE FIELD SURVEY IS 1/7,500. AS SHOWN HEREON AND THE AREA WAS DETERMINED BY DMD METHOD OF AREA CALCULATION.

JAN 18 1980

22398

*Robert R. Spearman*  
 ROBERT R. SPEARMAN

7-T-62

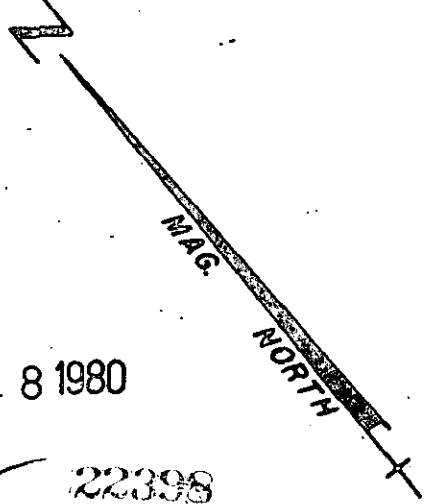

TITLE <b>SURVEY FOR          J.W. SMITH, SR., &amp;          MARTHA H. SMITH</b>		LEGEND ○ ——— IRON PIN (OLD) ● ——— IRON PIN (NEW) △ ——— NAIL & CAP □ ——— VAS NOTED	SEAL 
STATE <b>SOUTH CAROLINA</b>		COUNTY <b>GREENVILLE</b>	
SCALE <b>1" = 100'</b>	DATE <b>NOV. 15, 1979</b>	REF. NO.	
GRAPHIC SCALE 		ROBERT R. SPEARMAN Registered Surveyor 3615 Post Office Box 6 Easley, South Carolina 29640	