

MICROFILMED

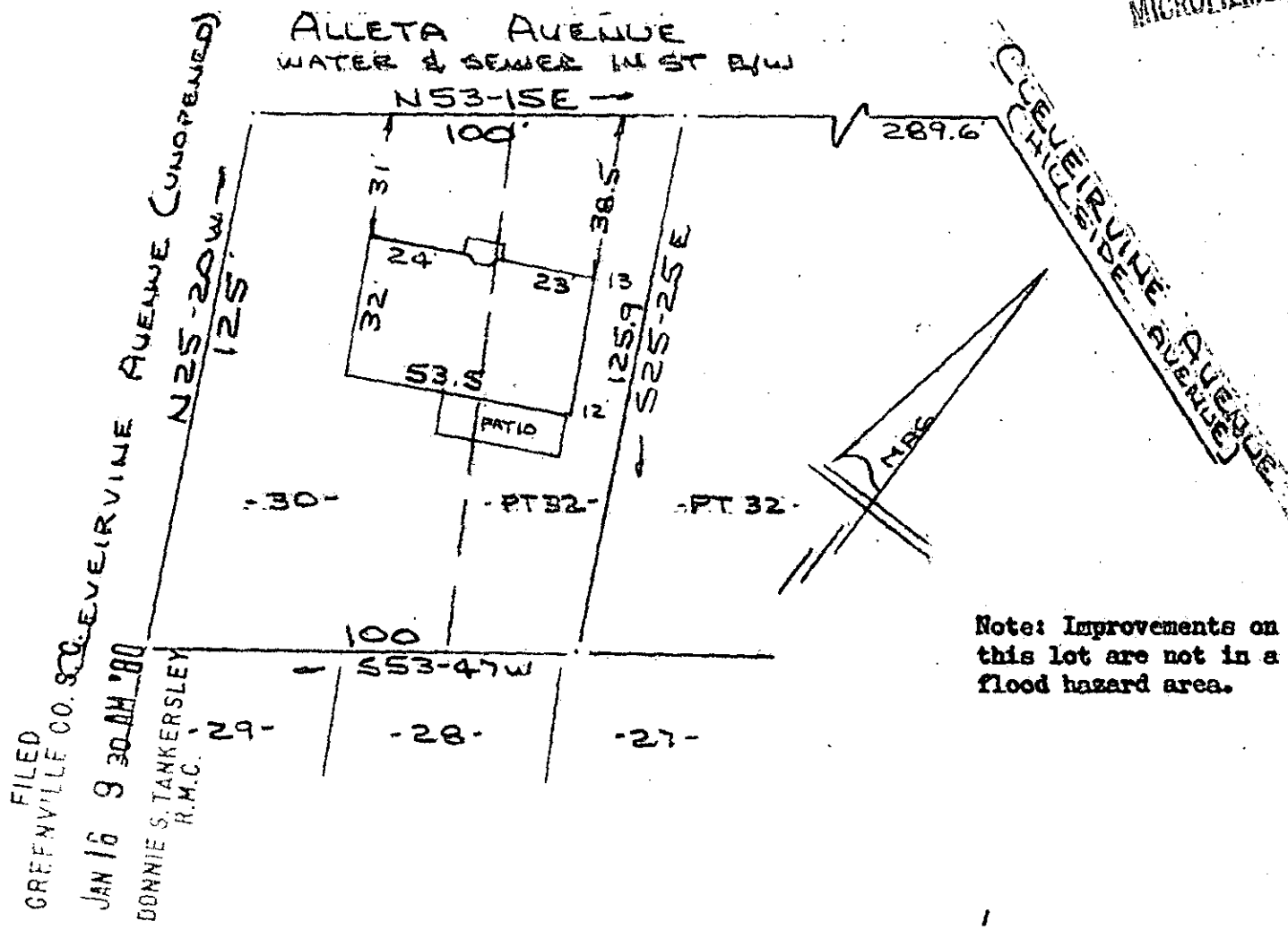

Note: Improvements on this lot are not in a flood hazard area.

FILED
 GREENVILLE CO. S.C. E. IRVINE AVENUE (UNOPENED)
 JAN 16 9 30 AM '80
 DONNIE S. TANKERSLEY
 R.M.C. 29-

PROPERTY OF
ERNEST P. BROWN & DELORIS H. BROWN
 GREENVILLE, S.C.
 SCALE: 1"=40' 11 JAN 1980

This is to certify that on the 11th day of January, 1980, I surveyed the property shown on this plat, being known as lot 30 & part of lot 32 on plat of HILLSIDE TERRACE and recorded in the RMC Office Greenville County, S. C., in Plat Book " F " at Page 154 and also being known as PROPERTY OF ERNEST P. BROWN & DELORIS H. BROWN and recorded in the RMC Office in Plat Book _____ at Page _____ ; and that the property lines, walls and buildings are as shown hereon, and that the walls and buildings located on said lot do not encroach or project on adjacent street or property and that no adjacent walls or buildings encroach or project on said premises, and no power lines cross this property except as shown hereon.

7T-60 ✓

22174

R. B. Bruce

R. B. Bruce, RLS #1952

JAN 16 1980

CAROLINA SURVEYING CO.

112 Manly St.
Greenville, S. C.

GCTO ----- 2 JA16 80 1507

3.0001