

"THIS PROPERTY IS NOT LOCATED IN A FLOOD PLAIN."

P. R. M. M.

MICROFILMED

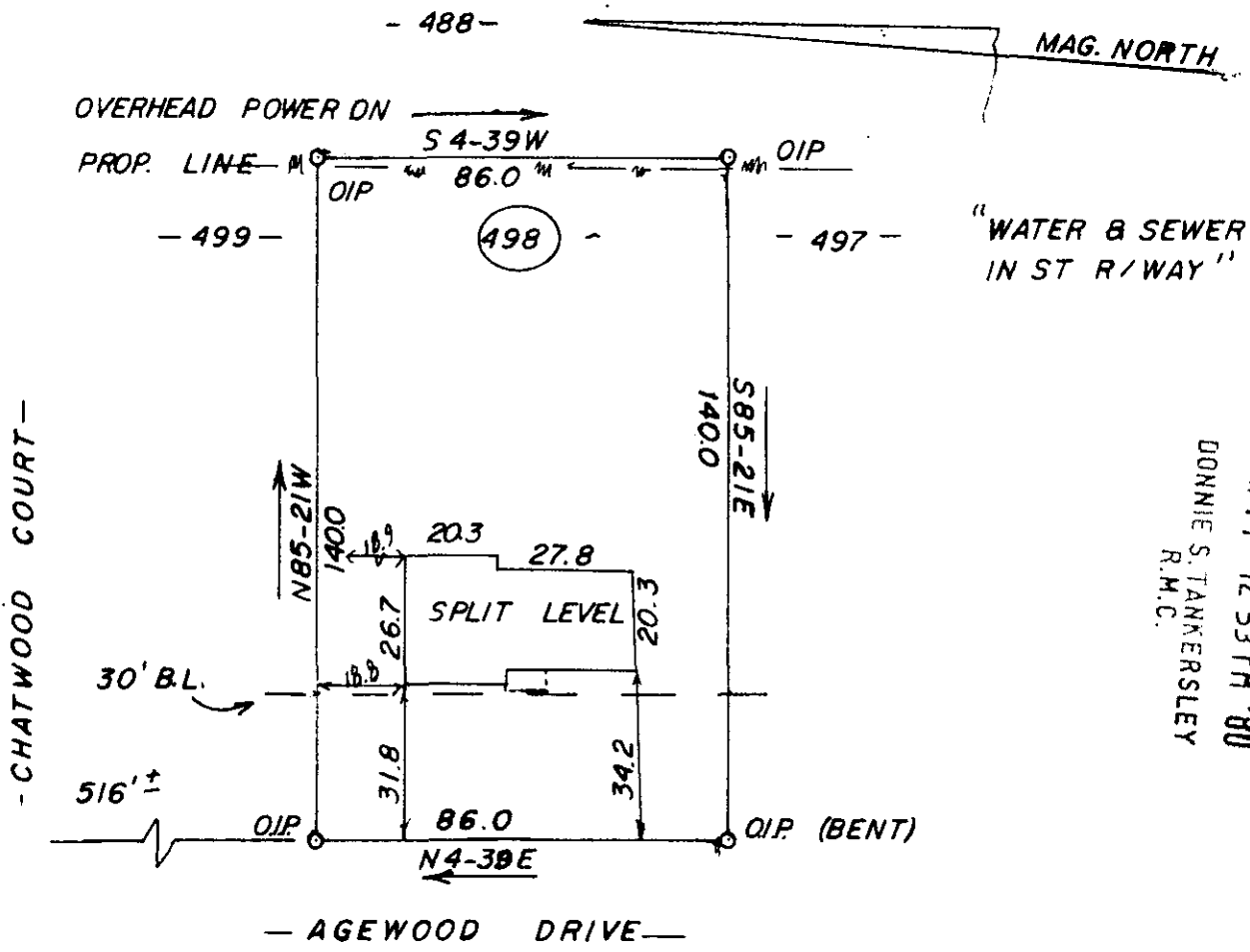

FILED
 GREENVILLE CO. S. C.
 JAN 14 12 53 PM '80
 DONNIE S. TANKERSLEY
 R.M.C.

ELVIS D. SIMS and DEBRA C. SIMS

SCALE: 1" = 50' SIMPSONVILLE S. CAROLINA

THIS IS TO CERTIFY THAT ON THE 9TH DAY OF JANUARY, 1980, I SURVEYED THE PROPERTY SHOWN ON THIS PLAT, BEING KNOWN AS LOT 498 ON PLAT OF W. WOOD SECT 5, AND RECORDED IN THE R. M. C. OFFICE GREENVILLE COUNTY, S. C. IN PLAT BOOK 4X AT PAGE 62; AND THAT THE PROPERTY LINES, WALLS, AND BUILDINGS ARE SHOWN HEREON, AND THAT THE WALLS AND BUILDINGS LOCATED ON SAID LOT DO NOT ENCROACH OR PROJECT ON ADJACENT STREETS OR PROPERTY, AND THAT NO ADJACENT WALLS OR BUILDINGS ENCROACH OR PROJECT ON SAID PREMISES, AND NO POWER LINES CROSS THIS PROPERTY EXCEPT AS SHOWN HEREON.

✓ **7-T-56**

JAN 14 1980

21943

"THIS IS TO CERTIFY THAT THE ERROR OF CLOSURE OF THIS SURVEY IS 1 IN CLASS B AND THE ACREAGE HAS BEEN DETERMINED BY THE D.M.D. METHOD."

