

MICROFILMED

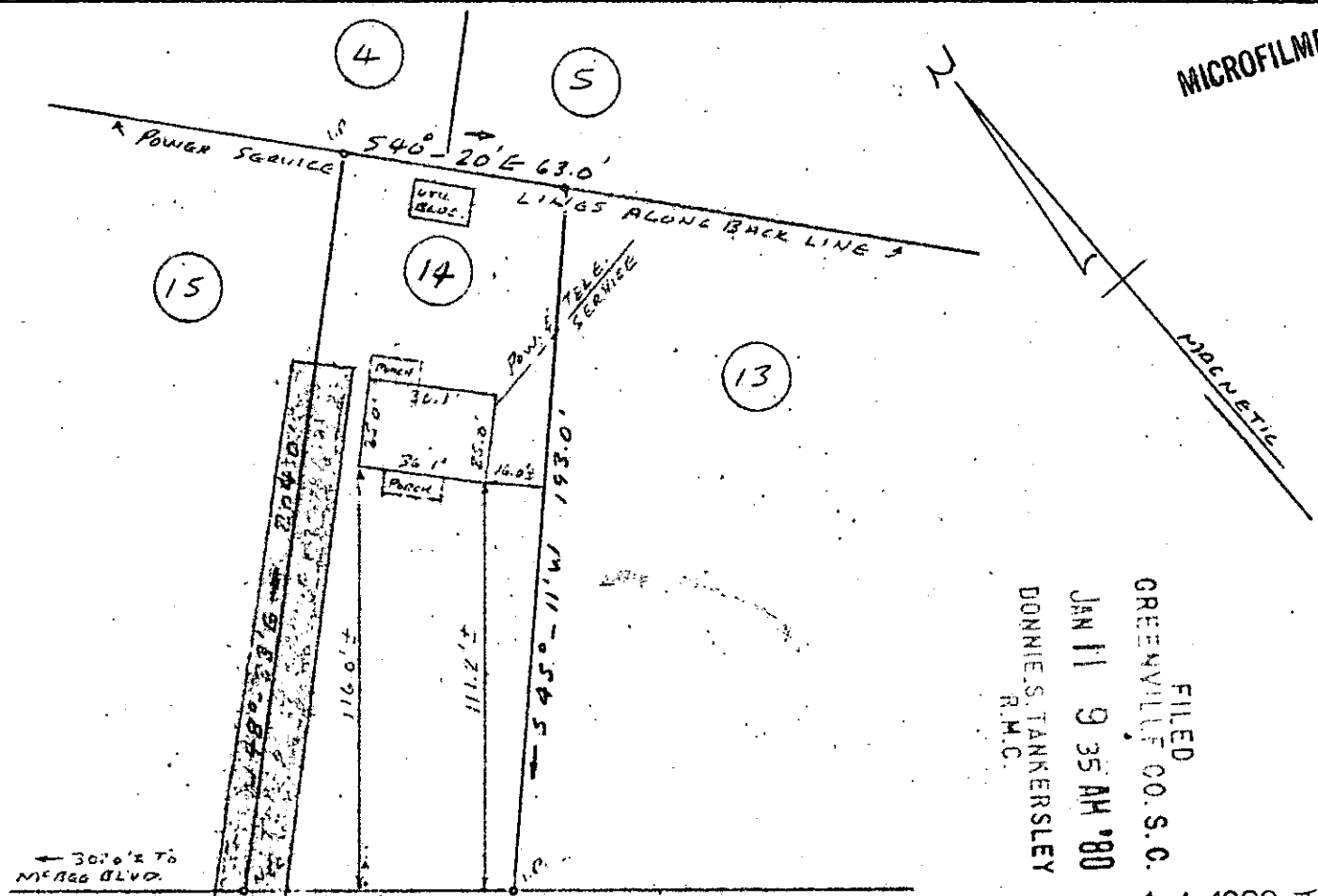

FILED  
 GREENVILLE CO. S.C.  
 JAN 11 9 35 AM '80  
 DONNIE S. TANKERSLEY  
 R.M.C.

JAN 11 1980

7-T-53

21723

PROPERTY OF  
LILLIE MAE WELLS  
GREENVILLE, SOUTH CAROLINA  
JAN. 7, 1980 SCALE: 1" = 50'

This is to certify that on January 7, 1980, I surveyed the property shown on this plat, known as Lot No. 14 of Property of Palmer Cordell, Map No. 6, as shown on a plat recorded in the RMC Office for Greenville County in Plat Book 2, Page 151, and that the property lines, walls and buildings are as shown hereon, and that the building located on said lot does not project nor encroach on adjacent streets or property, and that no adjacent walls or buildings project nor encroach on said lot, and that no utility lines cross this lot except as may be shown hereon.

NOTE: This property is not located within a flood hazard area.

Survey by: Richard D. Wooten, Jr.  
 Greenville, South Carolina

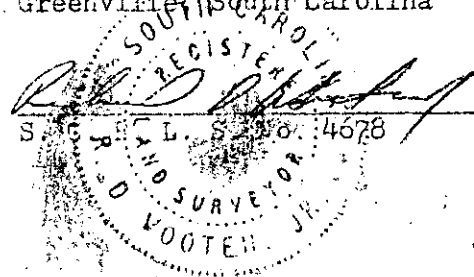

*Richard D. Wooten, Jr.*

GCTO --- 1 JAN 11 80 506 3.00CI