

MICROFILMED

FILED
GREENVILLE CO. S. C.

JAN 8 10 30 AM '80
DONNIE S. TANKERSLEY
R.M.C.

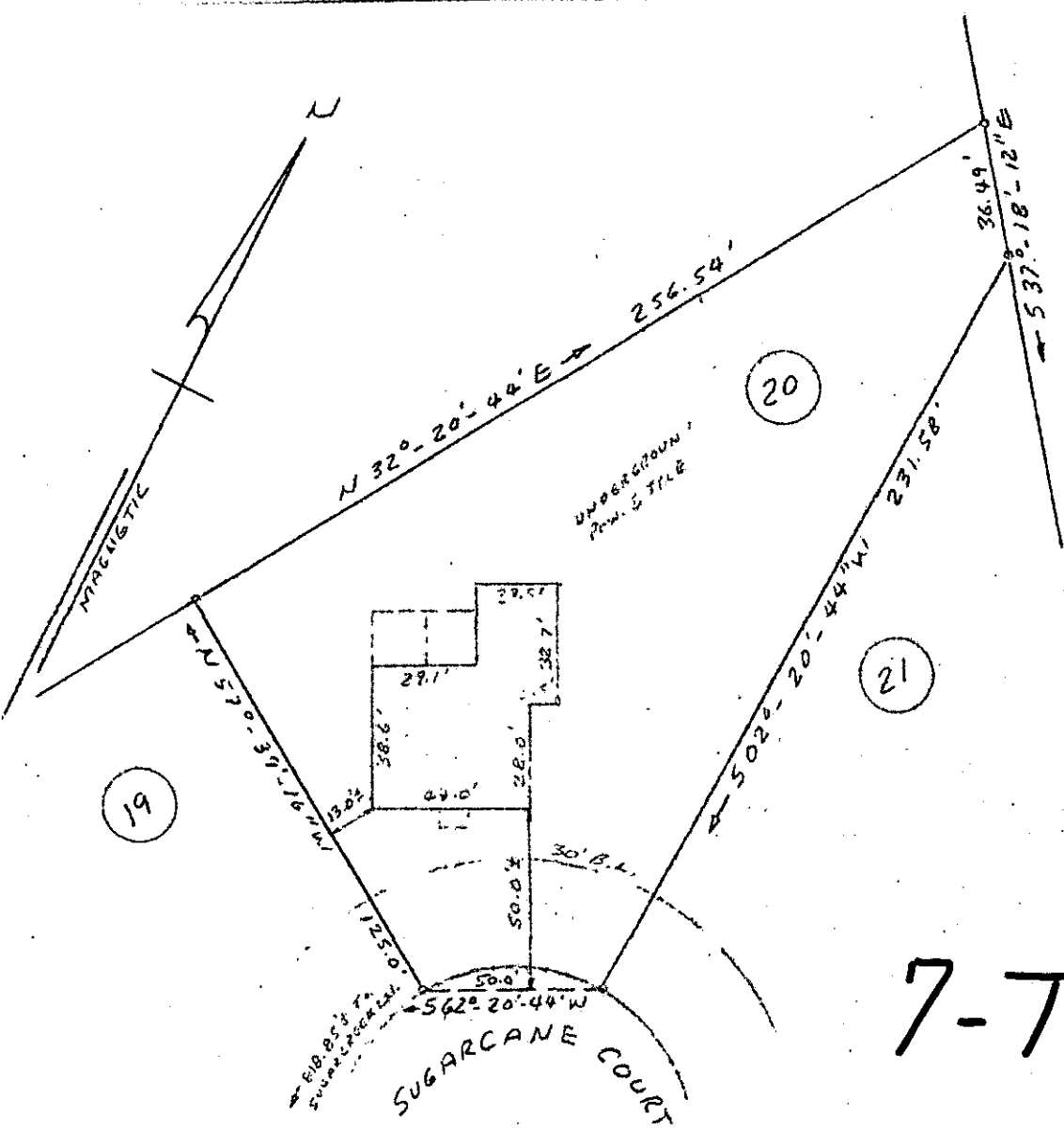

7-T-48

21453

PROPERTY OF
JAMES D. HITTLE &
PEGGY D. HITTLE

NEAR GREENVILLE, SOUTH CAR.
JAN 4, 1980 SCALE: 1" = 50'

JAN 8 1980

This is to certify that on January 4, 1980, I surveyed the property shown on this plat, known as Lot No. 20, Map No. 7, Sugar Creek, as shown on a plat recorded in the RMC Office for Greenville County, in Plat Book 7-0, Page 15, and that the property lines, walls and buildings are as shown hereon, and that the building located on said lot does not project nor encroach on adjacent streets or property, and that no adjacent walls or buildings project nor encroach on said lot, and that no utility lines cross this lot except as may be shown hereon,

NOTE: This property is not located within a flood hazard area.

Survey by: Richard D. Wooten, Jr.
 Greenville, South Carolina

There is a drainage and utility easement 5 feet each side of all side and rear lot lines.

GREENVILLE SOUTH CAROLINA
 RICHARD D. WOOTEN, JR.
 S. C. S. L. S. No. 4678
 WOOTEN

GC10 -----3 JA.880 1224

3.00CI