

GRAY FOX SQUARE

MICROFILMED

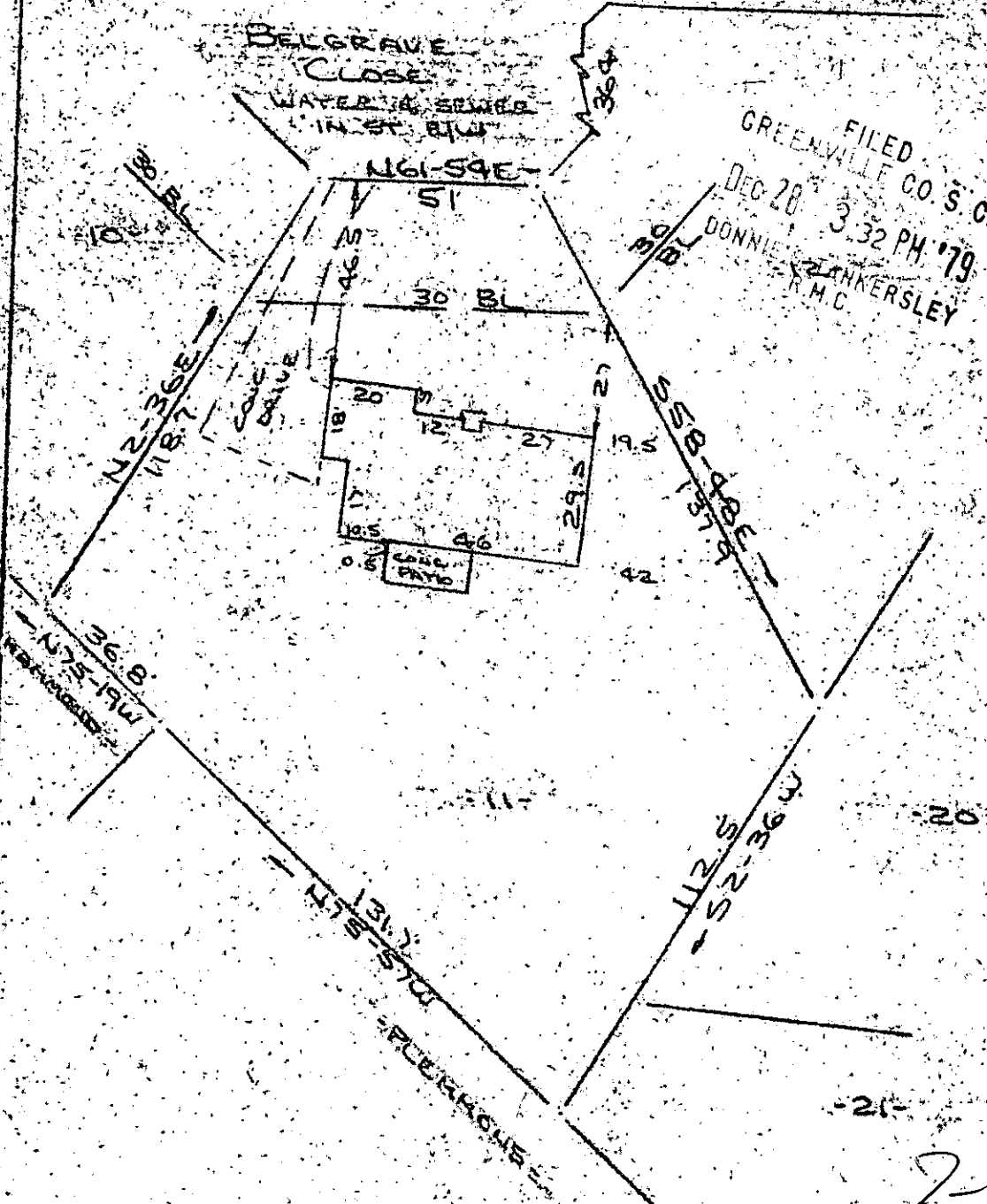

FILED
 GREENVILLE CO. S. C.
 DEC 28 3 32 PM '79
 DONNIE ZANKERSLEY
 R.M.C.

Note: Improvements on this lot are not in a flood hazard area.

DEC 28 1979

21-34

PROPERTY OF 20699
 WARREN A. HARVEY & ELAINE G. HARVEY
 NEAR GREENVILLE, S.C.
 SCALE: 1"=40' 16 NOV 1979

This is to certify that on the 16th day of November, 1979, I surveyed the property shown on this plat, being known as lot 11 on plat of SECTION ONE GRAY FOX RUN and recorded in the RMC Office Greenville County, S. C., in Plat Book "5 - P" at Page 16; and that the property lines, walls and buildings are as shown hereon, and that the walls and buildings located on said lot do not encroach or project on adjacent street or property, and that no adjacent walls or buildings encroach or project on said premises, and no power lines cross this property except as shown hereon.

R. B. Bruce
 R. B. Bruce, RLS 1052
 30001

CAROLINA SURVEYING CO.
 112 DE 28 79 1598
 Greenville, S.C.

216160A