

MICROFILMED

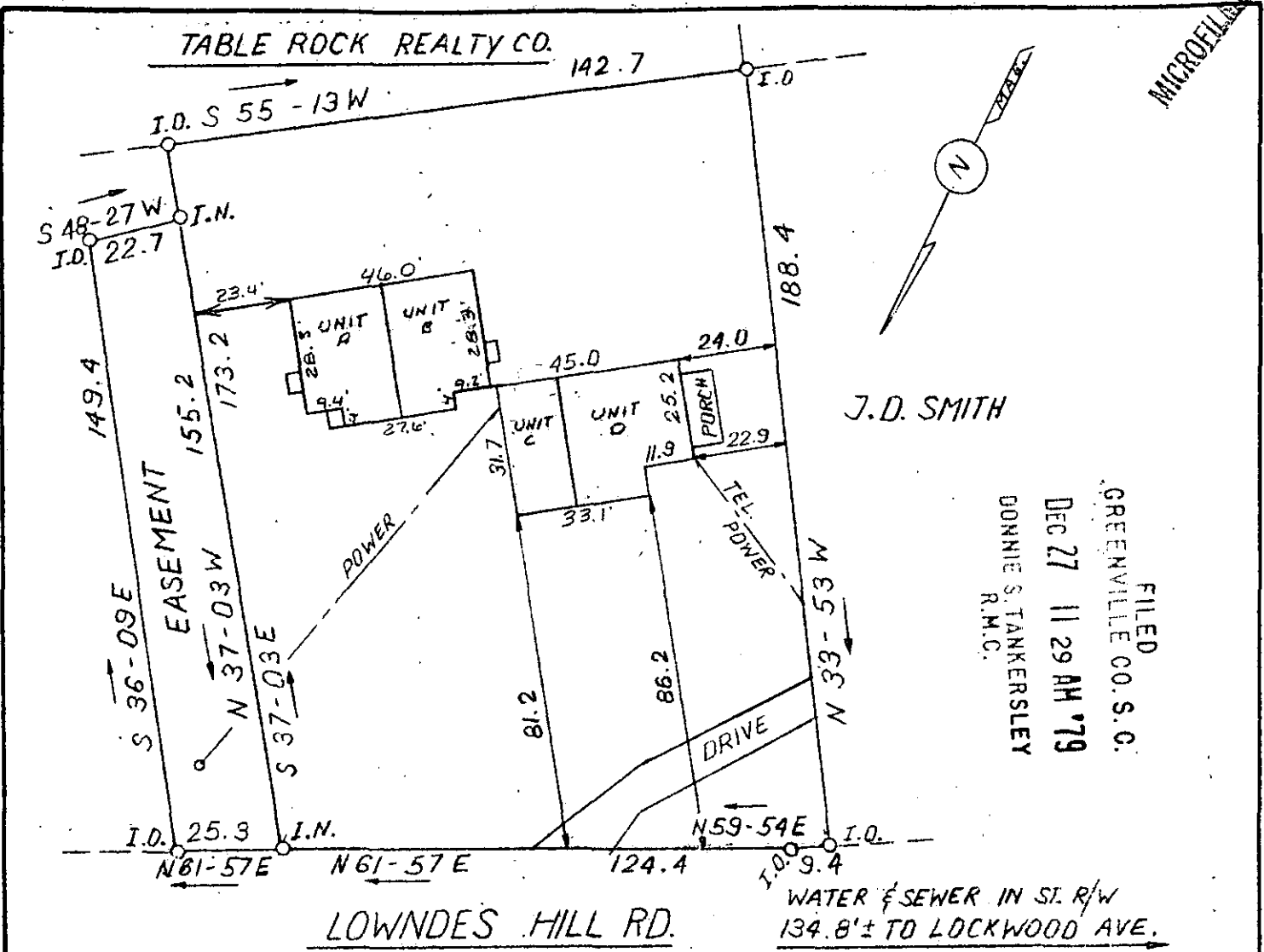

FILED
 GREENVILLE CO. S. C.
 DEC 27 11 29 AM '79
 DONNIE S. TANKERSLEY
 R.M.C.

LOWNDES HILL RD.

WATER & SEWER IN ST. R/W
 134.8'± TO LOCKWOOD AVE.

This is to certify that on Dec. 3, 1979, I surveyed the property shown on this plat, known as portion of Sadie S. Smith Property, recorded in the RMC Office of Greenville County in Plat Book FFF on Page 130, and that the property lines, walls and buildings are as shown hereon; that the building located on said lot does not encroach or project on adjacent streets or property, and that no adjacent walls or buildings encroach or project on said premises, and that no utility lines cross this property except as shown hereon. This property is not located in a designated flood hazard area.

DEC 27 1979

7-T-25

James R. Freeland
 James R. Freeland RLS & PE 4781

20534



**STATE OF SOUTH CAROLINA
 GREENVILLE COUNTY**

PROPERTY OF
HOLIDAY PLACE
OF NORTH MYRTLE BEACH INC.
EARL K. BENTLEY,

FREELAND & ASSOCIATES Engineers • Land Surveyors	
GREENVILLE, S. C.	
SURVEY	CT
DRAWN	B.R.
CHECK	MC
SCALE	1" = 40'
DATE	11-27-79
DWG. NO.	79-446B

PRES.

3146