

FOCAHATCHEE TRAIL

MICROFILMED

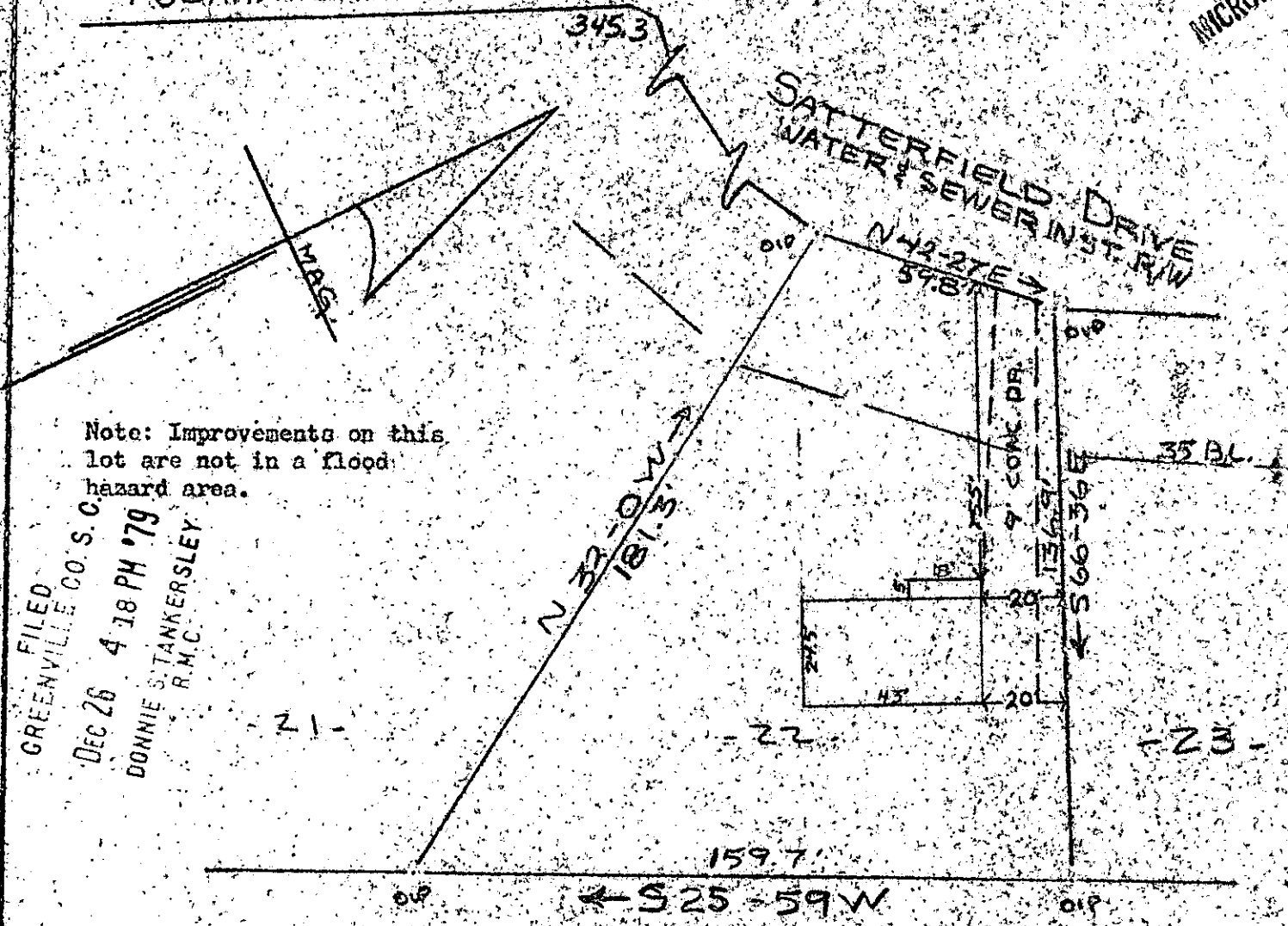

PROPERTY OF
RANDEL B. MORRIS & IDA MAE MORRIS
 NEAR GREENVILLE, S.C.
 SCALE: 1" = 40'
 14 DEC 1979

This is to certify that on the 14th day of December, 1979, I surveyed the property shown on this plat, being known as lot 22 on plat of ELIZABETH HEIGHTS and recorded in the REC Office Greenville County, S. C., in Plat Book "KR" at Page 11 and also being known as PROPERTY OF RANDEL B. MORRIS & IDA MAE MORRIS and recorded in Plat Book at Page ; and that the property lines, walls and buildings are as shown hereon, and that the walls and buildings located on said lot do not encroach or project on adjacent street or property, and that no adjacent walls or buildings encroach or project on said premises, and no power lines cross this property except as shown hereon.

DEC 26 1979 7-T-23 R. B. Bruce
 20464 R. B. Bruce, S.S.

CAROLINA SURVEYING CO.
 112 Mainly St.
 Greenville, S. C.

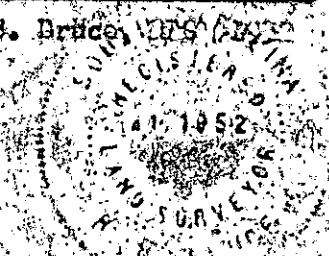

FILED
 GREENVILLE CO. S.C.
 DEC 26 4 18 PM '79
 DONNIE S. TANKERSLEY
 R.M.C.

GCTO ----- 3: DE 26 79 358

3.00CI

213@5AA