

MICROFILMED

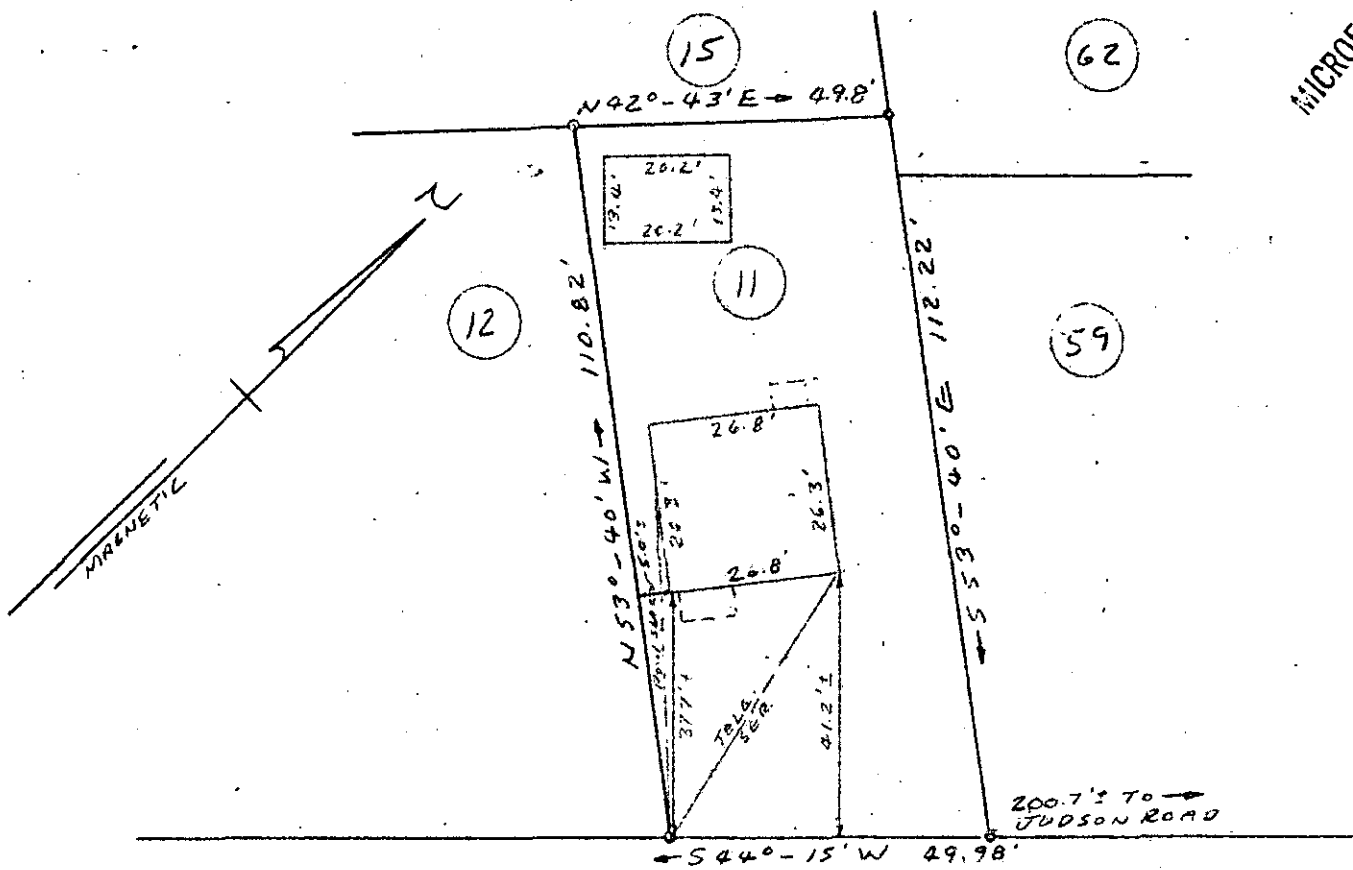

OLD ANDERSON ROAD (S.C. HWY. No. 81)

PROPERTY OF
KATHLEEN A. CRAWFORD
GREENVILLE, SOUTH CAROLINA
DEC. 11, 1979 SCALE: 1" = 30'

GCTO
3 DE 20 79

O3C

3.00CI

This is to certify that on December 11, 1979, I surveyed the property shown on this plat, known as part of Lot 11 of Property of American Bank & Trust Co., as shown on a plat recorded in the RMC Office for Greenville County, in Plat Book F, Pages 43 and 44, and that the property lines, walls and buildings are as shown hereon, and that the building located on said lot does not project nor encroach on adjacent streets or property, and that no adjacent walls or buildings project nor encroach on said lot, and that no utility lines cross this lot except as may be shown hereon.

NOTE: This property is not located within a flood hazard area.

Survey by: Richard D. Wooten, Jr.
 Greenville, South Carolina

20146

7-T-8

DEC 20 3 27 PM '79
 DONNIE S. TANKERSLEY
 R.M.C.



6/61 02 279