

MICROFILMED
MICROFILMED

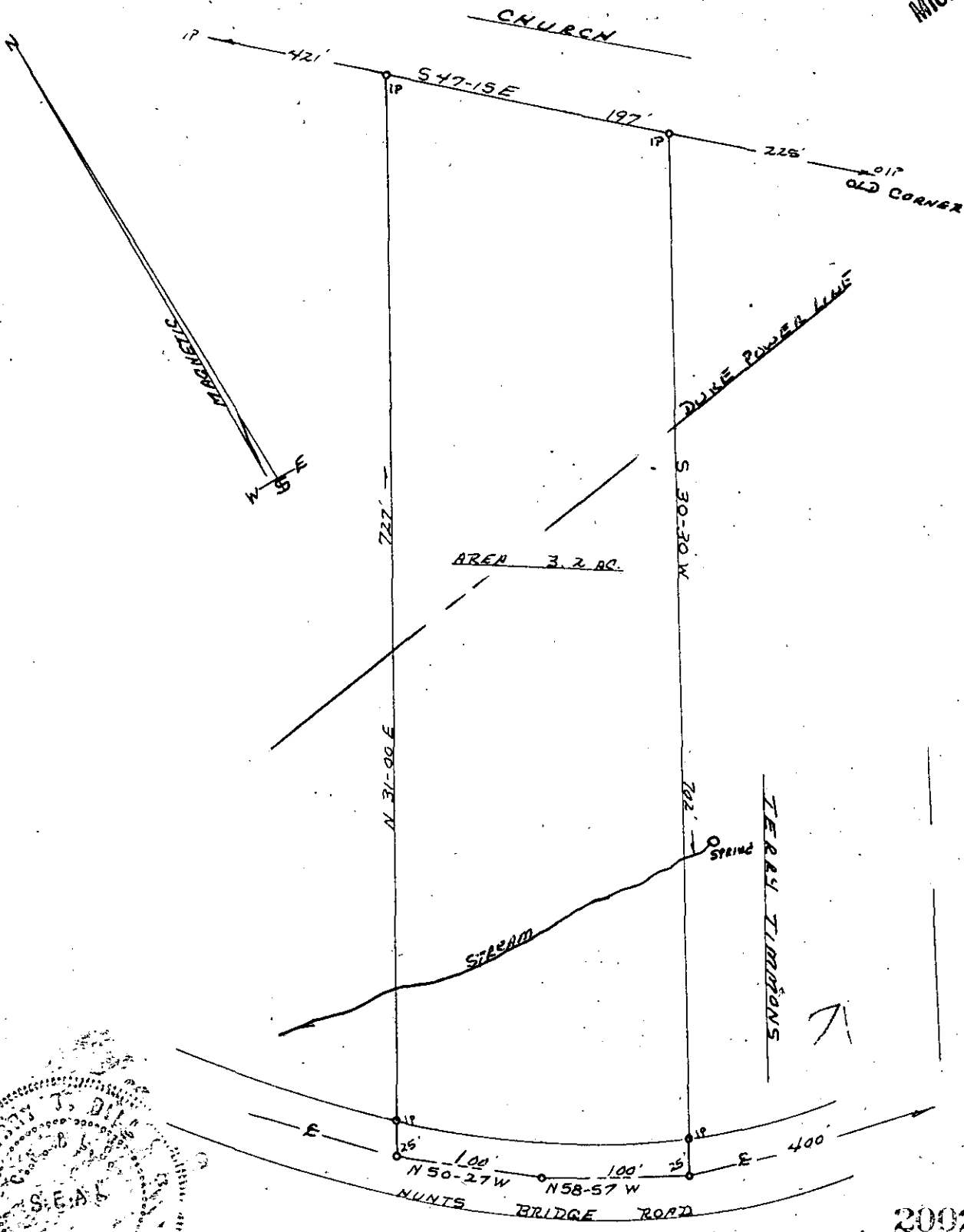

GCTC --- 1 DE 19 79

MARY KATHLEEN SUMNER

DEC 13 3 29 PM '79
DONNIE S. TANKERSLEY
R.M.C.



PLAT OF PROPERTY
OF

CLYDE BRIDGES

PARIS MOUNTAIN TOWNSHIP GREENVILLE CO.
STATE OF SOUTH CAROLINA
SCALE 1" = 100' 11-8-1979

7-T-3

3.000
Terry T. Dill
REC CE 25 No. 104

20027