

MICROFILMED
MICROFILMED

FILED
GREENVILLE CO. S.C. -9-
DEC 18 3 02 PM '79
DONNIE S. TANKERSLEY
R.M.C.

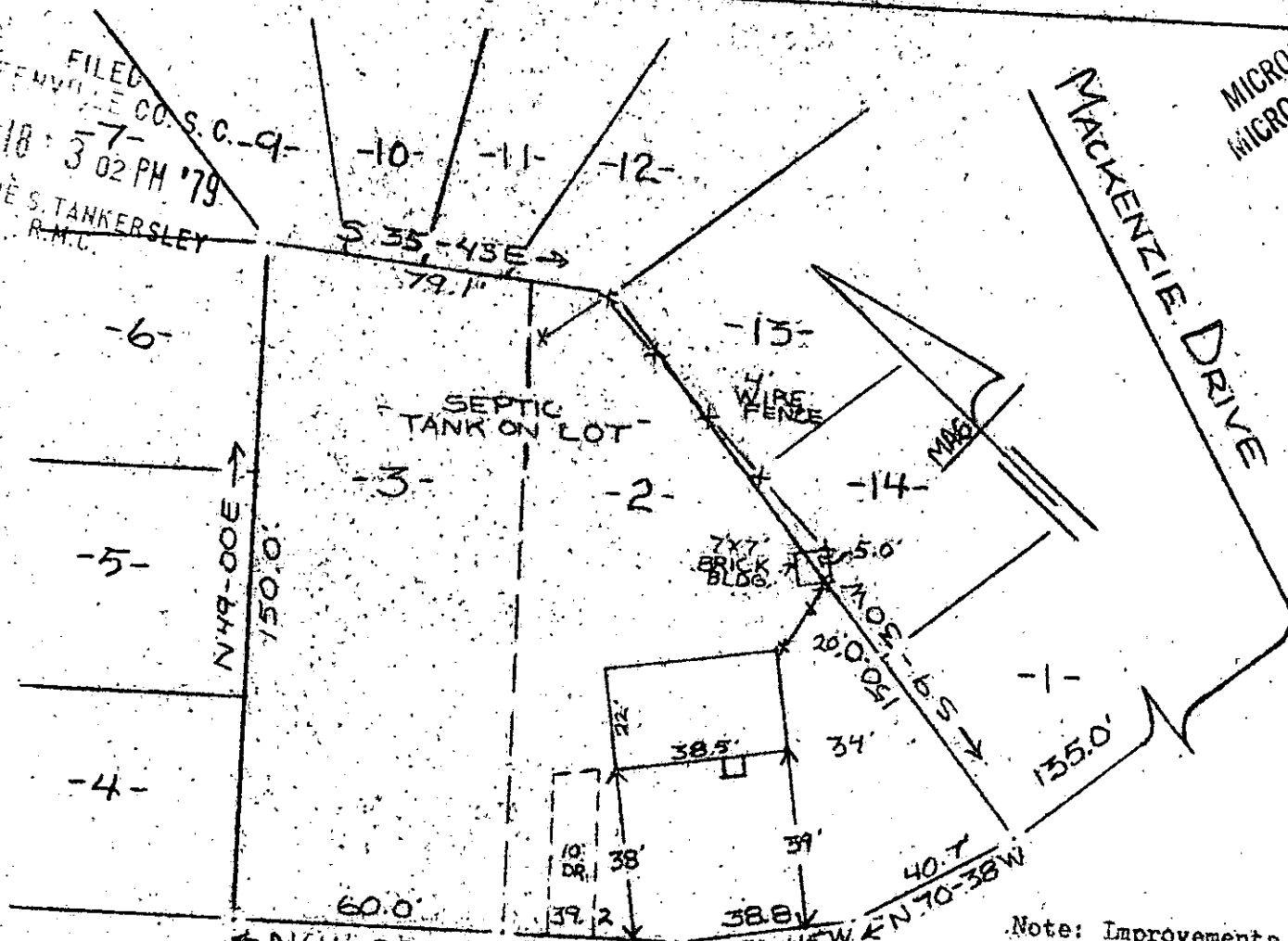

CROSBY LANE
WATER IN ST. R/W.

PROPERTY OF
RICHARD G. LOWE & JILL M. LOWE
NEAR GREENVILLE, S.C.
SCALE: 1" = 40'
17 DEC. 1979

This is to certify that on the 17th day of December, 1979, I surveyed the property shown on this plat, being known as lots 2 & 3 on plat of BLOCK " C " BLUE SKY PARK and recorded in the REC Office Greenville County, S. C., in Plat Book " S " at Page 83; and also being known as PROPERTY OF RICHARD G. LOWE & JILL M. LOWE and recorded in Plat Book _____ at Page _____; and that the property lines, walls and buildings are as shown hereon, and that the walls and buildings located on said lot do not encroach or project on adjacent street or property, and that no adjacent walls or buildings encroach or project on said premises, and no power lines cross this property except as shown hereon.

DEC 18 1979
R. B. Bruce
R. B. Bruce, Surveyor

7-5-99
19891

CAROLINA SURVEYING
112 Manly St., Greenville, S. C.
DE 18 79 CO 669
3:00CI