

MICROFILMED

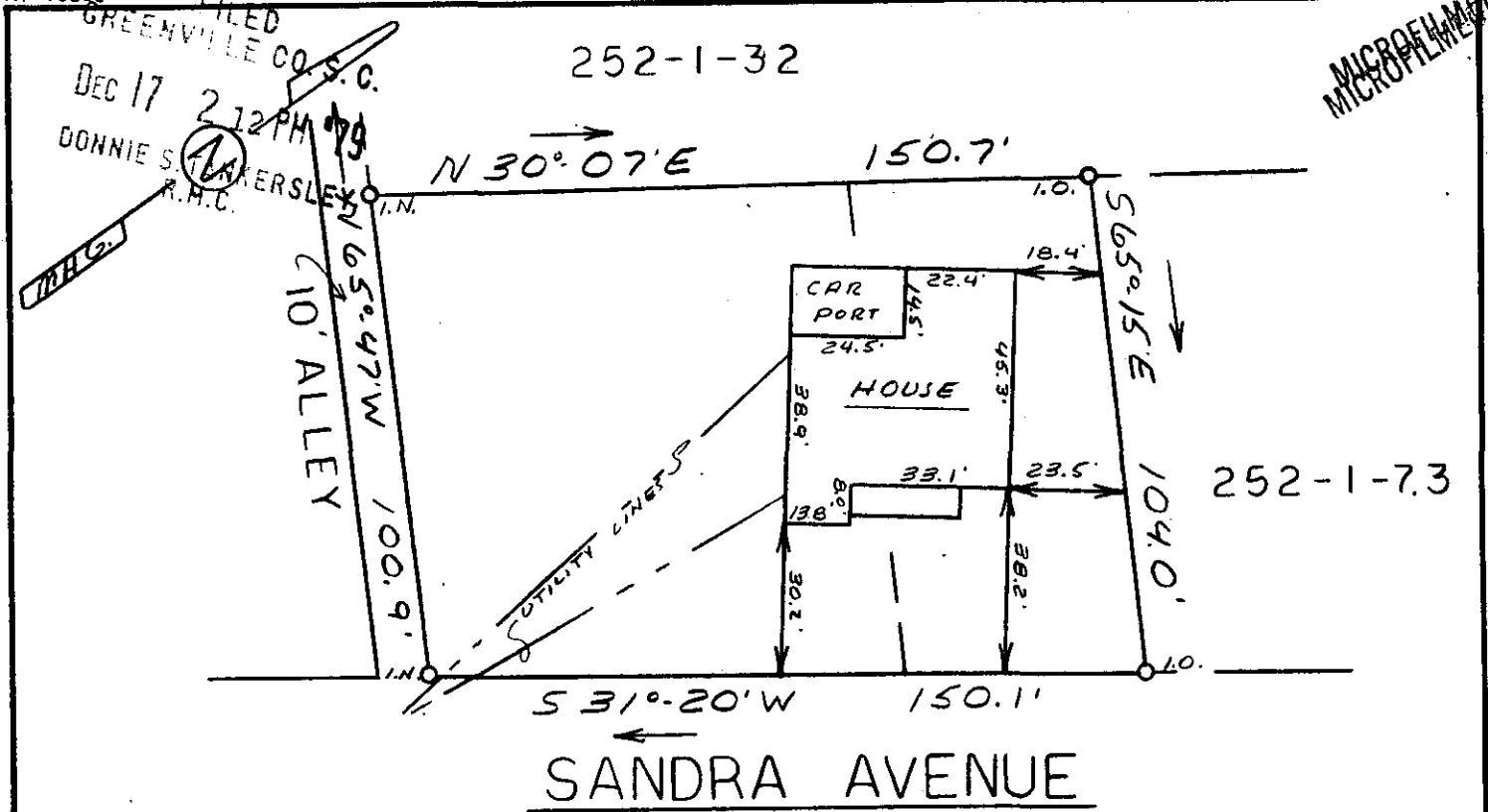

This is to certify that on December 12, 1979, I surveyed the property shown on this plat, known as Property of Charles Henry Pepper and Addie Lee Pepper, recorded in the RMC Office of Greenville County in Deed Book 588 on page 502, and that the property lines, walls and buildings are as shown hereon; that the building located on said lot does not encroach or project on adjacent streets or property, and that no adjacent walls or buildings encroach or project on said premises, and that no utility lines cross this property except as shown hereon. This property is not located in a designated flood hazard area.

DEC 17 1979

*James R. Freeland*  
James R. Freeland RLS & PE 4781

19805

7-5-94

252-1-7.1 & 7.2



SEAL

STATE OF SOUTH CAROLINA  
GREENVILLE COUNTY

PROPERTY OF

BOBBIE A. GREGORY

ANGELIA M. GREGORY

FREELAND & ASSOCIATES  
Engineers • Land Surveyors

GREENVILLE, S.C.

SURVEY	DCH
DRAWN	MC
CHECK	MC
SCALE	1" = 40'
DATE	12-12-79
DWG. NO.	79-4529