

FILED  
 GREENVILLE CO. S. C.  
 DEC 12 12 01 PM '79  
 DONNIE S. TANKERSLEY  
 R.M.C.

ALL RIGHTS RESERVED

GCTO --- 1 DE 12 79 228

3.00CI

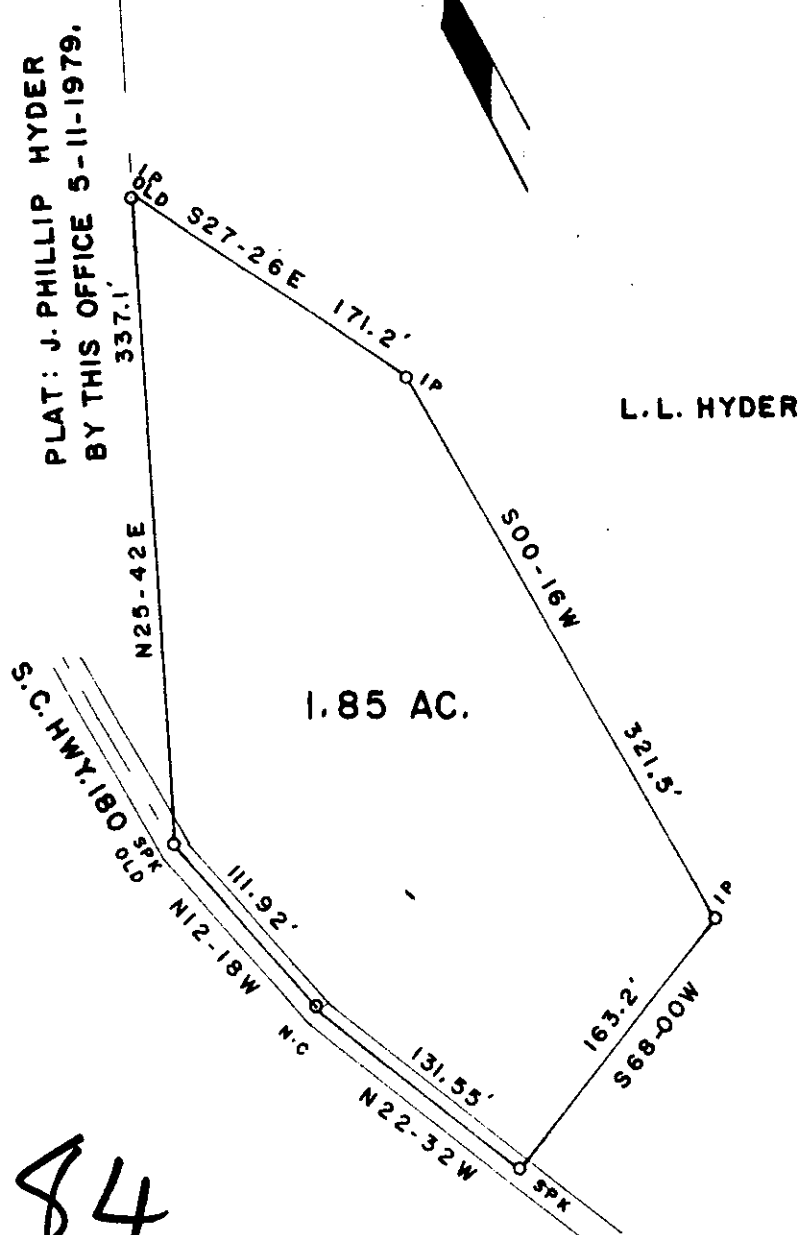

1.85 AC.

L.L. HYDER

78-84  
 19347

SURVEY FOR: JESSE PHILLIP HYDER		
LOCATION: NEAR GOWENSVILLE		
COUNTY: GREENVILLE	STATE: S. C.	E/C: 
CO. BLK. MAP REF.:	D/B REF.:	P/B REF.:
DATE: AUG. 8, 1979	scale 100 0 100 200 	

SURVEYED BY  
 JAMES V. GREGORY, R.L.S.  
 RT. 3 - BOX 237  
 CAMPOBELLO, S. C. 29322

REGISTRATION # 6329

I HEREBY CERTIFY THAT THE MEASUREMENTS AS SHOWN ARE CORRECT AND THERE ARE NO ENCROACHMENTS OR PROJECTIONS OTHER THAN SHOWN.

MEMBER S. C. SOCIETY OF REGISTERED LAND SURVEYORS