

REF. DEED BOOK 866, PP. 581.

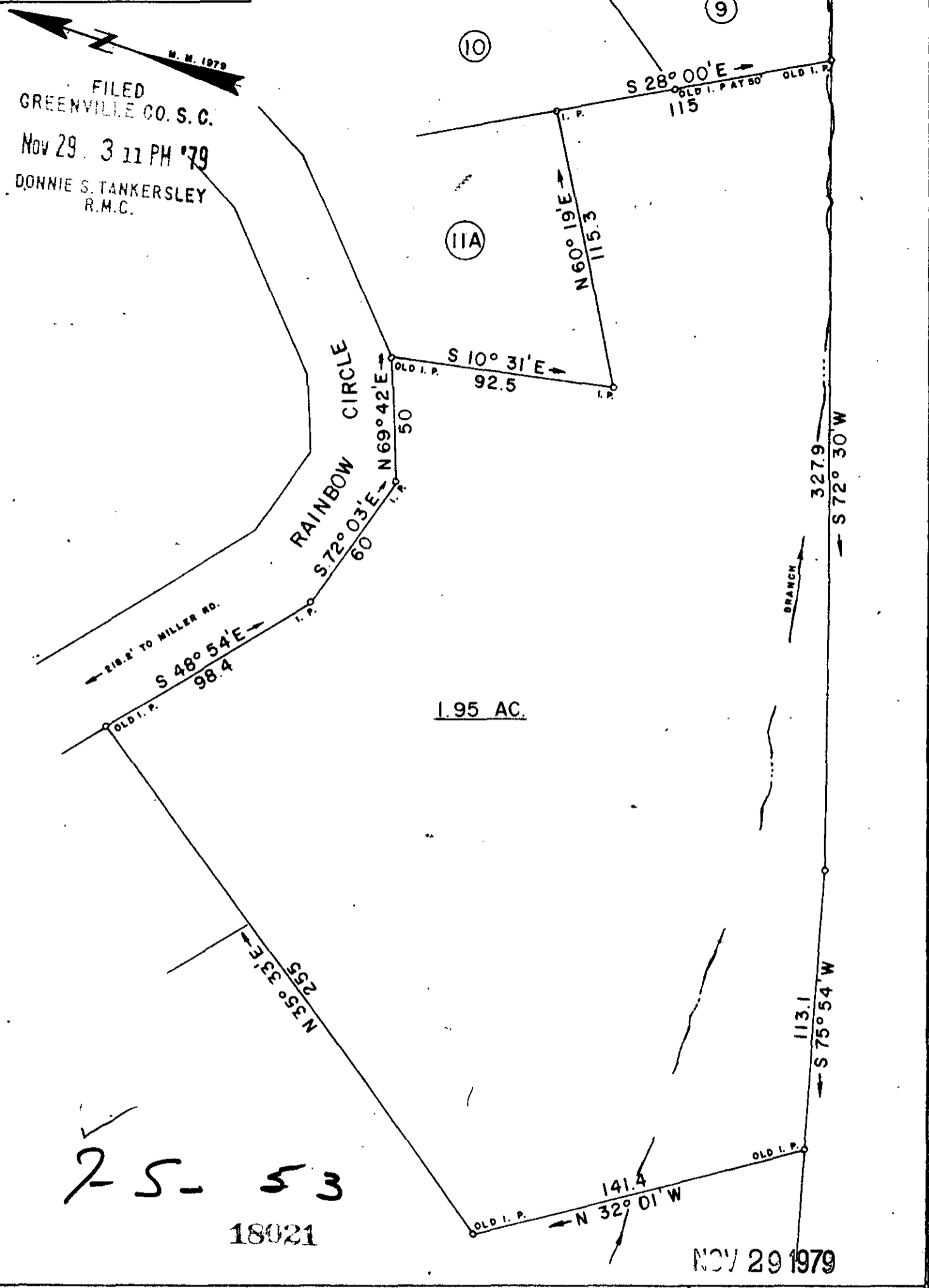

SURVEY FOR
WILLIAM FINNELL
 LOCATED AT MAULDIN

COUNTY: GREENVILLE	COUNTY BLOCK MAP 799 - M 3.2 - 1 - 4.5 and a portion of 22	STATE: SOUTH CAROLINA
DATE: NOVEMBER 16, 1979	FIELD CHIEF: B. E. HUSKEY	DRAWN BY: L. B. MORROW
REVISED:		

SCALE 1" = 50'

WOLFE & HUSKEY, INC. ENGINEERING and SURVEYING
 P. O. BOX 35 · LYMAN, S. C. 29365

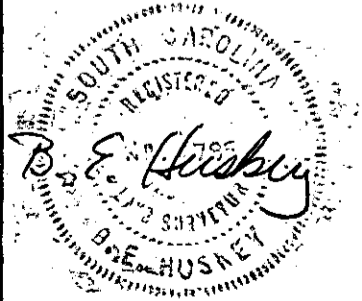

GCTC --- 1 ND29 79 819 3.00CI