

AF 105032

FILED

GREENVILLE CO. S. C.

Nov 21 3 31 PM '79

DONNIE S. TANKERSLEY  
R.M.C.

This is to certify that on November 16, 1979, I surveyed the property shown on this plat, known as Pt. Lots 16 & 18 on plat of W.P. McBee Estate, recorded in the RMC Office of Greenville County in Plat Book A on page 83, and that the property lines, walls and buildings are as shown hereon; that the building located on said lot does not encroach or project on adjacent streets or property, and that no adjacent walls or buildings encroach or project on said premises, and that no utility lines cross this property except as shown hereon. This property is not located in a designated flood hazard area.

*James R. Freeland*  
James R. Freeland RLS & PE 4781

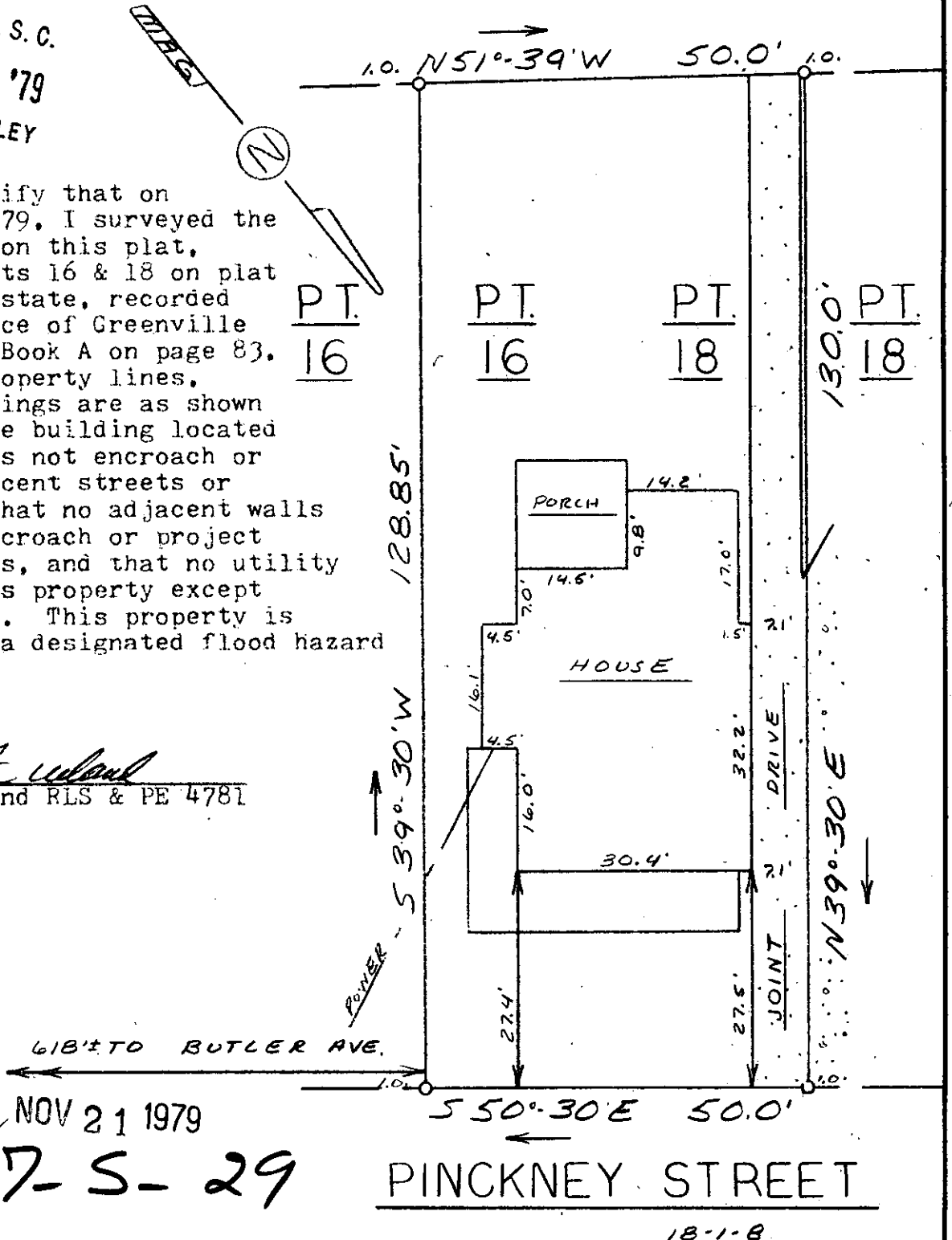

NOV 21 1979  
17269 7-5-29

PINCKNEY STREET

GCTO --- 1 NO21 79 050

3.00CI

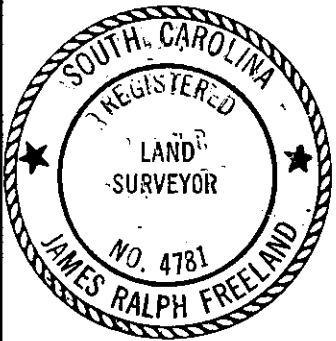

STATE OF SOUTH CAROLINA  
GREENVILLE COUNTY

W.P. McBEE ESTATE  
PART LOTS 16 & 18  
PROPERTY OF  
BRIAN CASH  
MARY SCHIMMEL CASH

FREELAND & ASSOCIATES  
Engineers • Land Surveyors

GREENVILLE, S.C.

SURVEY	D.C.H.
DRAWN	M.C.
CHECK	M.C.
SCALE	1" = 20'
DATE	11-15-79
DWG. NO.	79-4423