

MICROFILMED

FILED
GREENVILLE CO. S. C.
NOV 16 2 28 PM '79
DONNIE S. TANKERSLEY
R.M.C.

N 46.43E
100.15

- 7.

- 8.

- 9.

PET. LINE

25 SAN. SEWER
EASEMENT

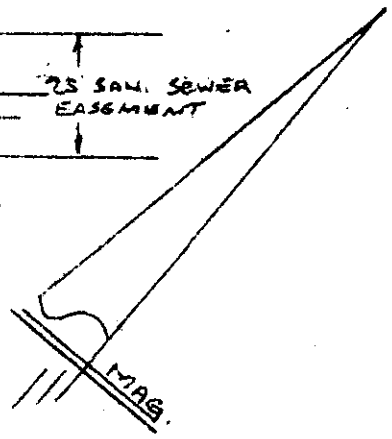

BETHEL ROAD

N 40.10W 264.7

S 40.10E 269.7

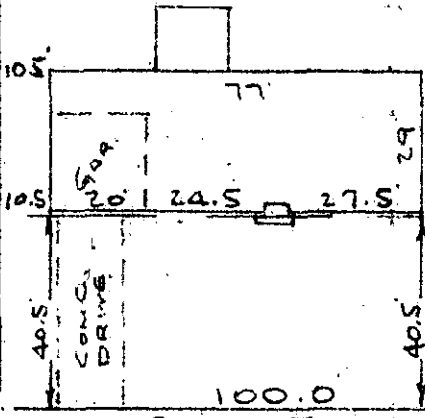

Note: Improvements on this lot are not in a flood hazard area.

40 BUILDING LINE

1114.4

100.0

S 49.50W

FARGO STREET

WATER & SEWER IN ST. R/W.

16787

7-S-17

PROPERTY OF
RICHARD E. RASOR & BRENDA F. RASOR
MAULDIN S. C.
SCALE = 40' 12 NOV 1979

This is to certify that on the 12th day of November, 1979, I surveyed the property shown on this plat, being known as lot 8 on plat of GLENDALE III and recorded in the RMC Office Greenville County, S. C., in Plat Book " 4 - R " at Page 83; and that the property lines, walls and buildings are as shown hereon, and that the walls and buildings located on said lot do not encroach or project on adjacent street or property, and that no adjacent walls or buildings encroach or project on said premises, and no power lines cross this property except as shown hereon.

R. B. Bruce

R. B. Bruce, RLS #1952

NOV 16 1979

CAROLINA SURVEYING CO.

112 Manly St.
Greenville, S.C. 29616 79 436

3:00CI
B. BRUCE