

GREENVILLE CO. S.C.
NOV 16 4 39 PM '79
DONNIE S. STANKERSLEY
R.M.C.

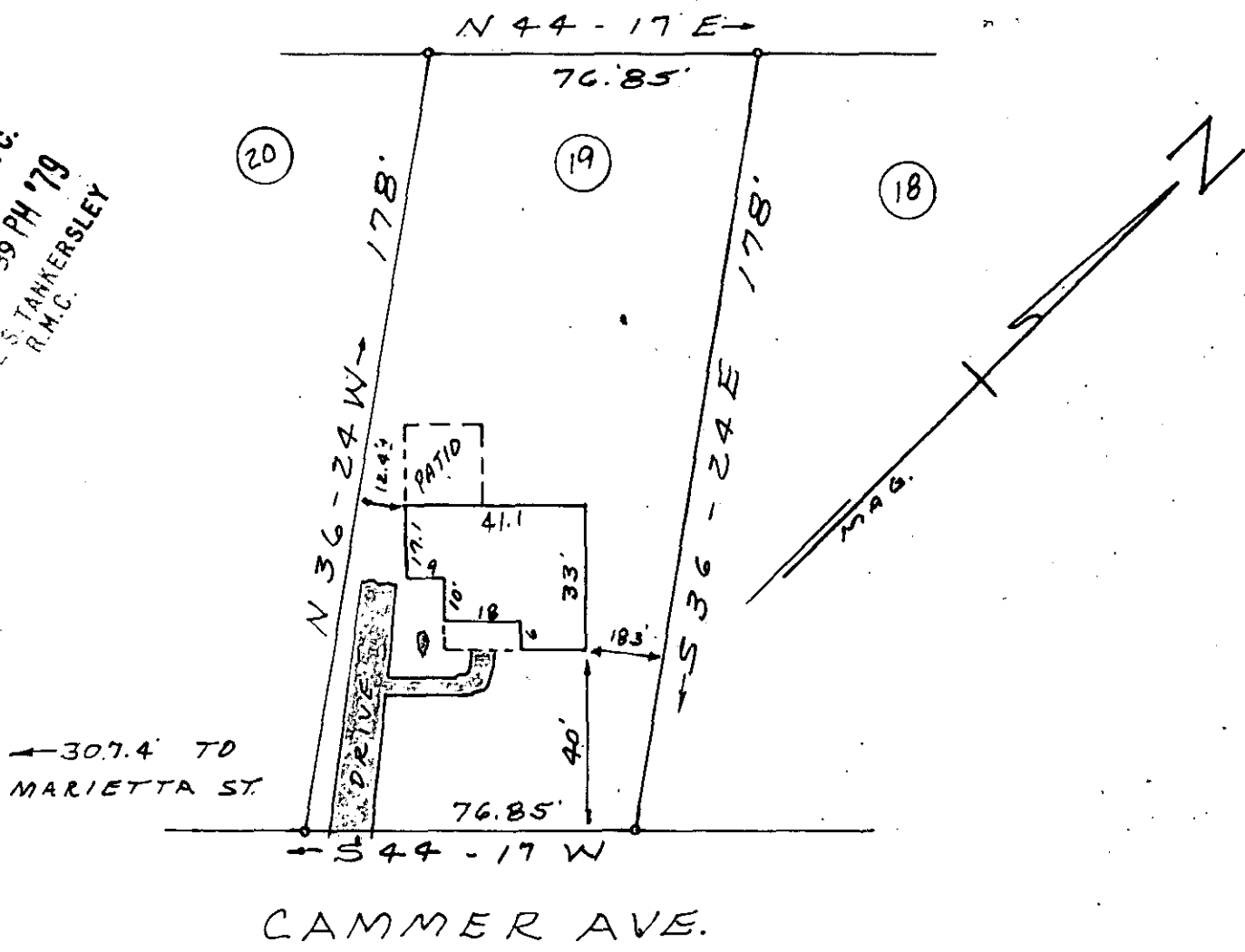

PROPERTY OF
 KENNETH T. BLACK, JR.
 SUSAN S. BLACK
 GREENVILLE, S.C.
 NOV. 13, 1979 SCALE: 1"=40'

This is to certify that on Nov. 13, 1979 I surveyed the property shown on this plat, known as Lot No. 19 of Property of G. F. Cammer as shown on a plat recorded in the RMC Office for Greenville Co. in Plat Book L at page 115 and that the property lines, walls and building are as shown hereon and that the building located on said lot does not project nor encroach on adjacent streets or property and that no adjacent walls or buildings project nor encroach on said lot and that no utility lines cross this lot except for service thereto and that this lot is not within a flood hazard area.

7-S-16

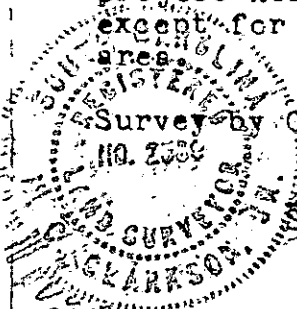

Surveyed by Clarkson Surveying

A. C. Clarkson
C.R.L.S. No. 2589

NOV 16 1979

16830