

GREENVILLE CO. S. C.

NOV 16 4 35 PM '79

DONNIE TANKERSLEY
R.M.C.

ALICE STREET
WATER & SEWER IN ST. R/W

MICROFILMED

MAG

LOONEY BROOK DR

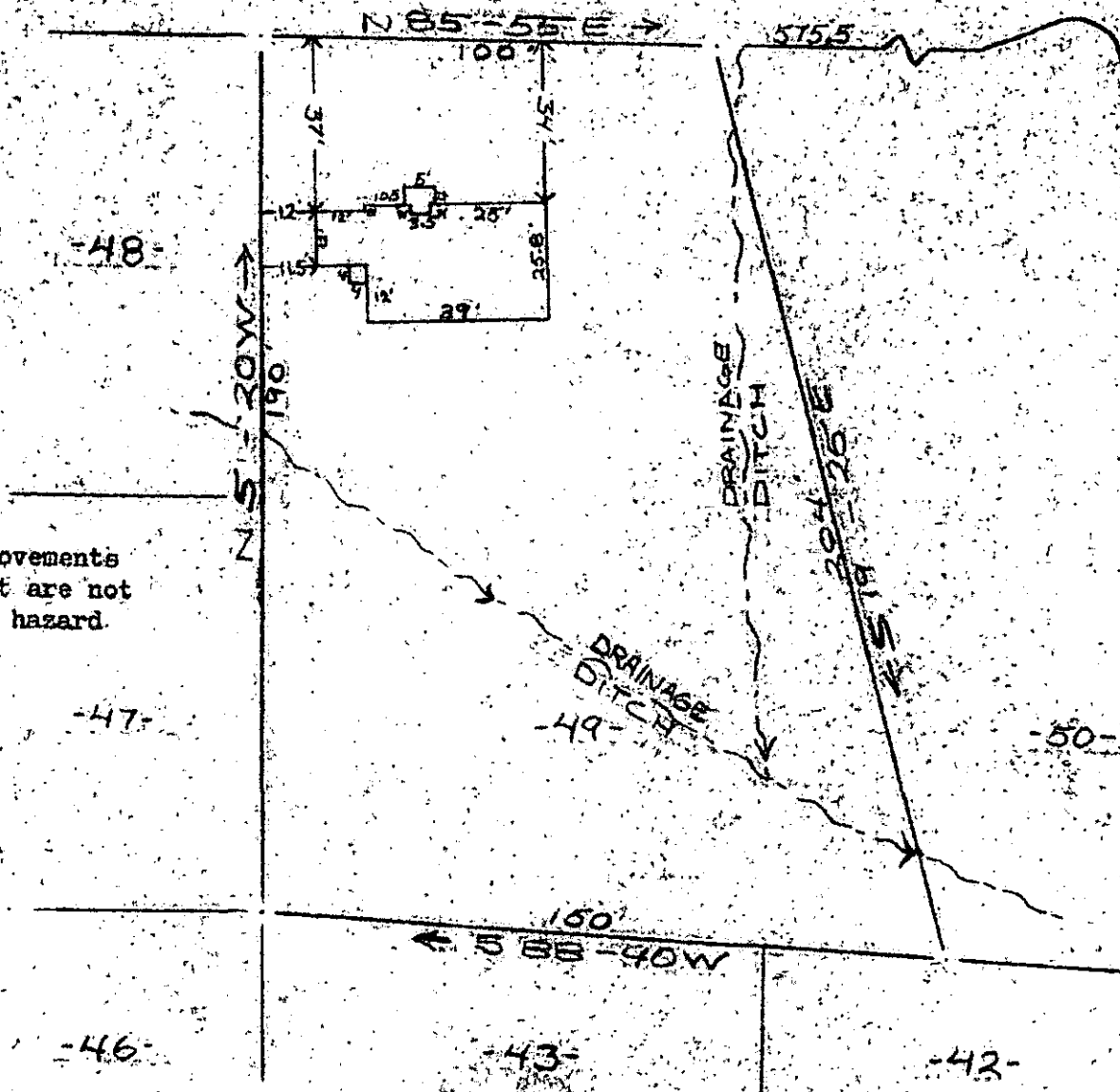

Note: Improvements on this lot are not in a flood hazard area.

PROPERTY OF
SAMUEL B. COLEMAN
FOUNTAIN INN, S. C.
SCALE: 1" = 40'
NOV 16 1979

This is to certify that on the 5th day of November, 1979, I surveyed the property shown on this plat, being known as lot 49 on plat of SUN-SET HEIGHTS and recorded in the RMC Office Greenville County, S. C., in Plat Book "00" at Pages 314 - 317; and that the property lines, walls and buildings are as shown hereon, and that the walls and buildings located on said lot do not encroach or project on adjacent street or property, and that no adjacent walls or buildings encroach or project on said premises, and no power lines cross this property except as shown hereon.

16831 ✓ 7-S-15

CAROLINA SURVEYING CO.
112 Mainly St., Greenville,
S. C.

R. B. Bruce
R. B. Bruce, R.L.S. #1952

GCTD 2 NO 16 79 469 3.0001

NB

337-1-61