

MICROFILMED

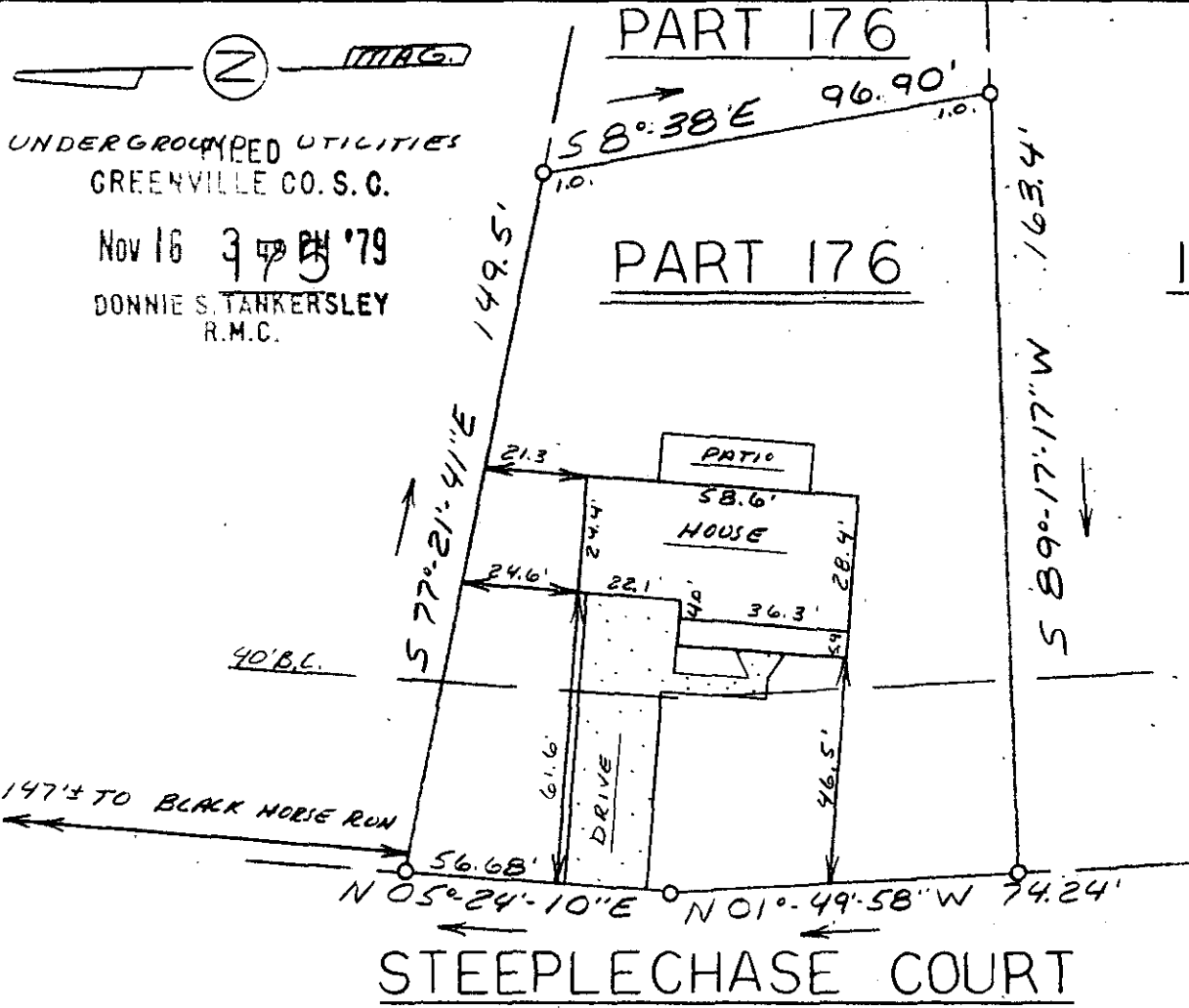

This is to certify that on November 13, 1979, I surveyed the property shown on this plat, known as Pt. Lot 176 on plat of Heritage Lakes, recorded in the RMC Office of Greenville County in Plat Book 6H on page 15, and that the property lines, walls and buildings are as shown hereon; that the building located on said lot does not encroach or project on adjacent streets or property, and that no adjacent walls or buildings encroach or project on said premises, and that no utility lines cross this property except as shown hereon. This property is not located in a designated flood hazard area.

All lots to have a 15' easement (7.5' each side of line) along rear property lines. All lots to have a 10' easement (5' each side) along all side lines.

✓ -S-13

*James R. Freeland*  
 James R. Freeland RLS & PE 4781



**STATE OF SOUTH CAROLINA  
 GREENVILLE COUNTY**

**HERITAGE LAKES  
 PART LOT 176  
 PROPERTY OF  
 MICHAEL PAUL QUINN  
 CLAUDIA RIDDLE QUINN**

**FREELAND & ASSOCIATES**  
 Engineers • Land Surveyors

GREENVILLE, S.C.

SURVEY	L.T.
DRAWN	M.C.
CHECK	MC
SCALE	1" = 40'
DATE	11-13-79
DWG. NO.	79-4407