

6 MICROFILMED

FILED
GREENVILLE CO. S. C.
Nov 15 11:29 AM '79
DONNIE S. TANKERSLEY
R.M.C.

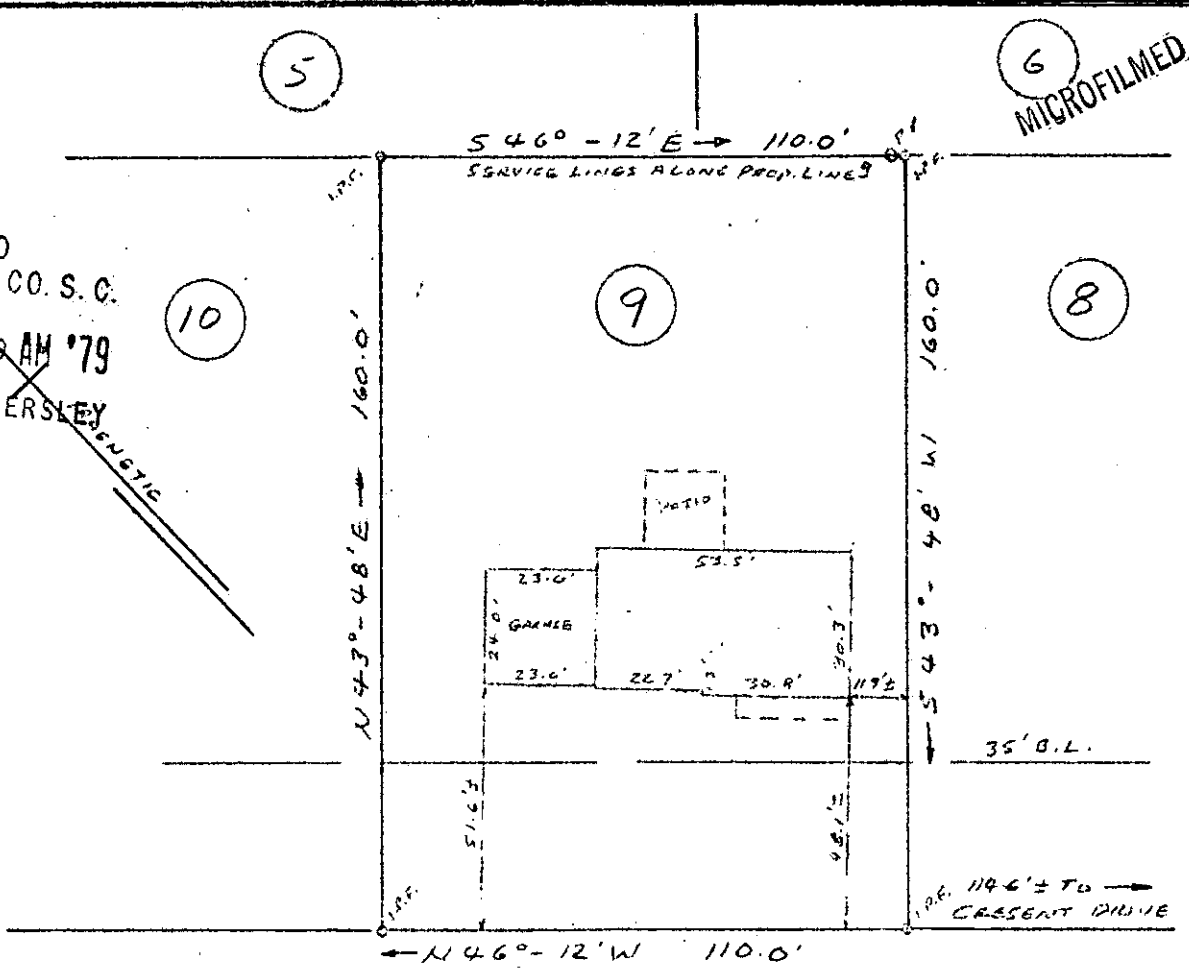

LAVISTA COURT

PROPERTY OF
JAMES L. ELLEFSON &
JANE M. ELLEFSON
GREENVILLE, SOUTH CAROLINA
NOV. 13, 1979 SCALE: 1" = 40'

NOV 15 1979

This is to certify that on November 13, 1979, I surveyed the property shown on this plat, known as Lot No. 9 of Property of Ruth H. Lynch, as shown on a plat recorded in the RMC Office for Greenville County, in Plat Book XX, Page 71, and that the property lines, walls and buildings are as shown hereon, and that the building located on said lot does not project nor encroach on adjacent streets or property, and that no adjacent walls or buildings project nor encroach on said lot, and that no utility lines cross this lot except as may be shown hereon.

16586

7-5-7

NOTE: This property is not located within a flood hazard area.

Survey by: Richard D. Wooten, Jr.
 Greenville, South Carolina

There is a 5 foot drainage easement along all side and rear lot lines.

Richard D. Wooten, Jr.
 S. C. S. L. S. No. 4678