

FILED
 GREENVILLE CO. S.C.
 NOV 13 9 55 AM '79
 DONNIE S. TANKERSLEY
 R.M.C.

MICROFILMED
 25

This is to certify that on Nov. 9, 1979, I surveyed the property shown on this plat, known as Lot 88 on Plat of Holly Tree Plantation, Sec. 3, recorded in the RMC Office of Greenville County in Plat Book 6H on Page 81, and that the property lines, walls and buildings are as shown hereon; that the building located on said lot does not encroach or project on adjacent streets or property, and that no adjacent walls or buildings encroach or project on said premises, and that no utility lines cross this property except as shown hereon. This property is not located in a designated flood hazard area.

James R. Freeland
 James R. Freeland RLS & PE 4781

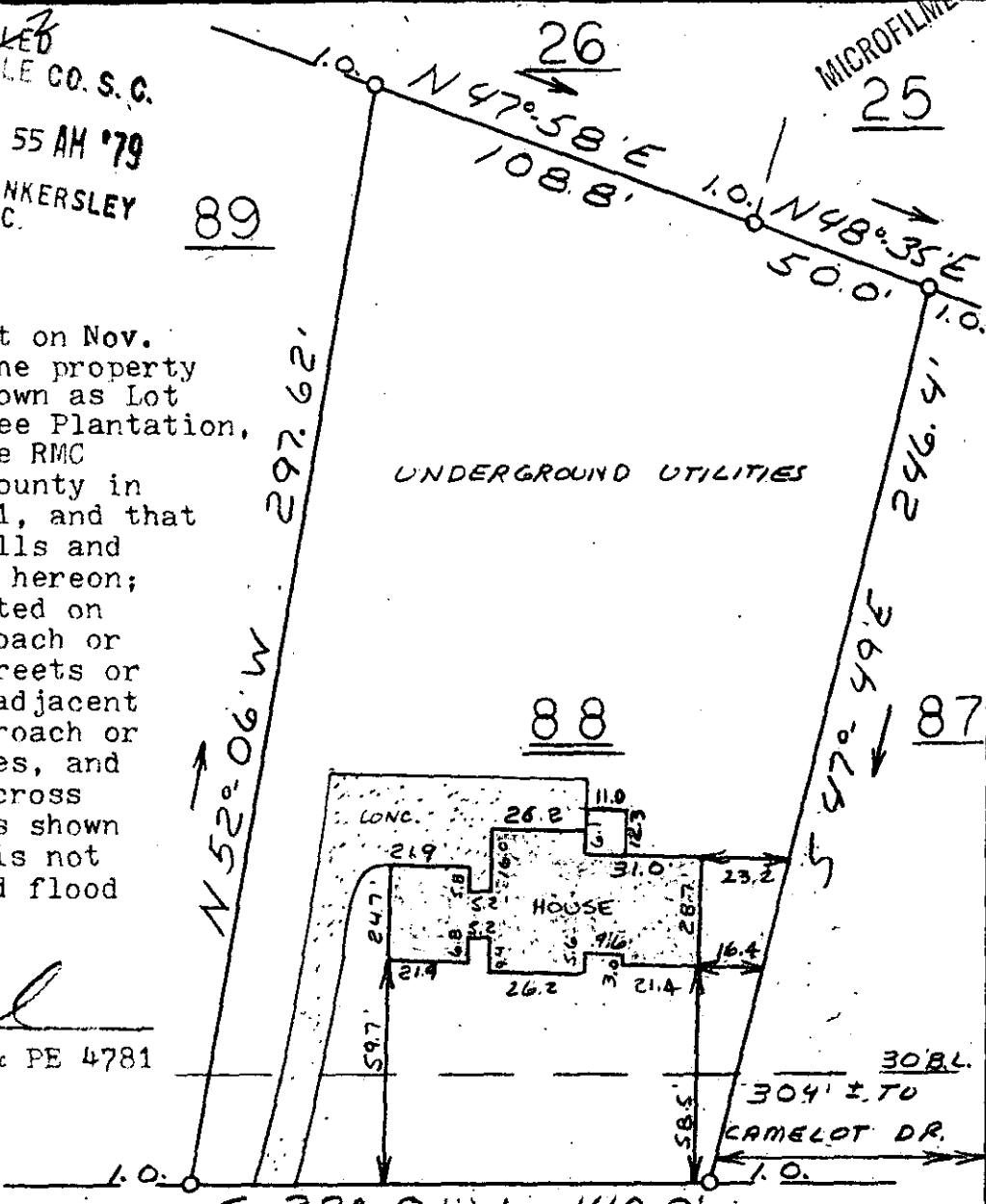

5' drainage & utility easement each side of all side & rear lot lines.

S 28°-01' W 140.0'
SAGRAMORE LANE
 WATER & SEWER IN ST. R/W

NOV 13 1979 7-5-4 16305

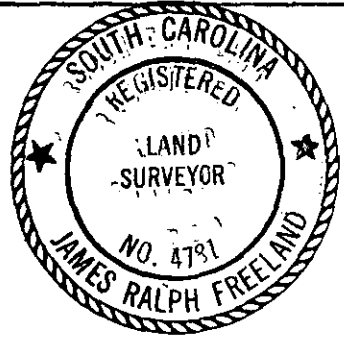

**STATE OF SOUTH CAROLINA
 GREENVILLE COUNTY**

HOLLY TREE PLANTATION
SEC. 3 - LOT 88
PROPERTY OF
RICHARD C. BLOCK
BARBARA S. BLOCK

FREELAND & ASSOCIATES
 Engineers • Land Surveyors
 GREENVILLE, S. C.

SURVEY	D.H.
DRAWN	M.C.
CHECK	M.C.
SCALE	1" = 50'
DATE	11-09-79
DWG. NO.	79-4390

79-3217

GCTO --- 1 N01379 528 3.00C1