

MICROFILMED

FILED
GREENVILLE CO. S. C.
OCT 23 3 23 PM '79
DONNIE S. TANKERSLEY
R.M.C.

This is to certify that on Oct. 22, 1979, I surveyed the property shown on this plat, known as Paul W. Fulbright and Sylvia H. Fulbright Property, recorded in the RMC Office of Greenville County in Deed Book 1108 on page 244, and that the property lines, walls and buildings are as shown hereon; that no adjacent walls or buildings encroach or project on said premises, and that no utility lines cross this property except as shown hereon. This property is not located in a designated flood hazard area.

James R. Freeland
James R. Freeland RLS & PE 4781

OCT 23 1979

✓ 13622
7-R-95

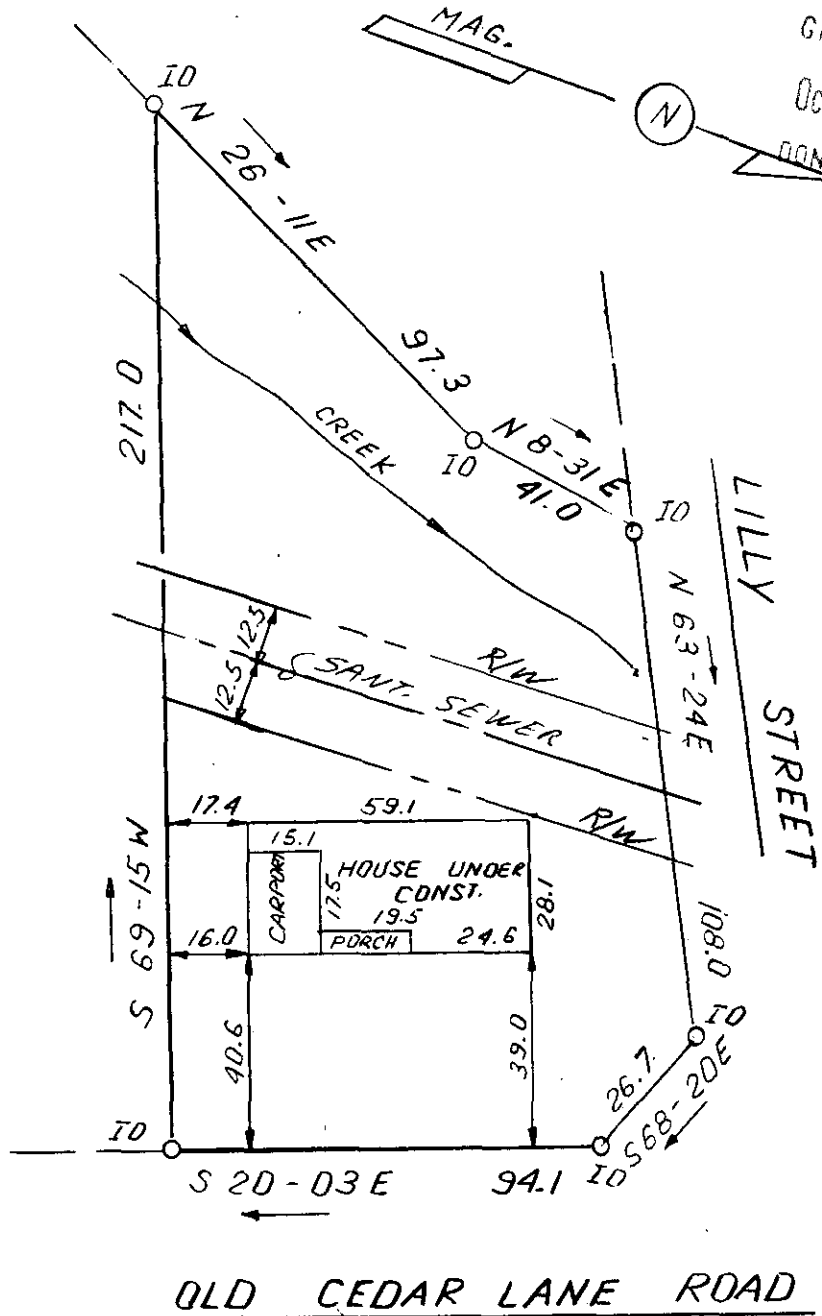

B 12-1-87.2



STATE OF SOUTH CAROLINA
GREENVILLE COUNTY

FREELAND & ASSOCIATES
Engineers • Land Surveyors

GREENVILLE, S.C.

PROPERTY OF
PAUL W. FULBRIGHT
SYLVIA H. FULBRIGHT

SURVEY F.L.
DRAWN B.R.
CHECK M.C.
SCALE 1" = 40'
DATE OCT. 22. 79
DWG. NO. 42593 OCT

SEAL

OCTO 23 1979 121