

FILED  
GREENVILLE CO. S. C.

OCT 20 11 43 AM '79

DONALD STANKERSLEY  
R.M.C.

MICROFILMED

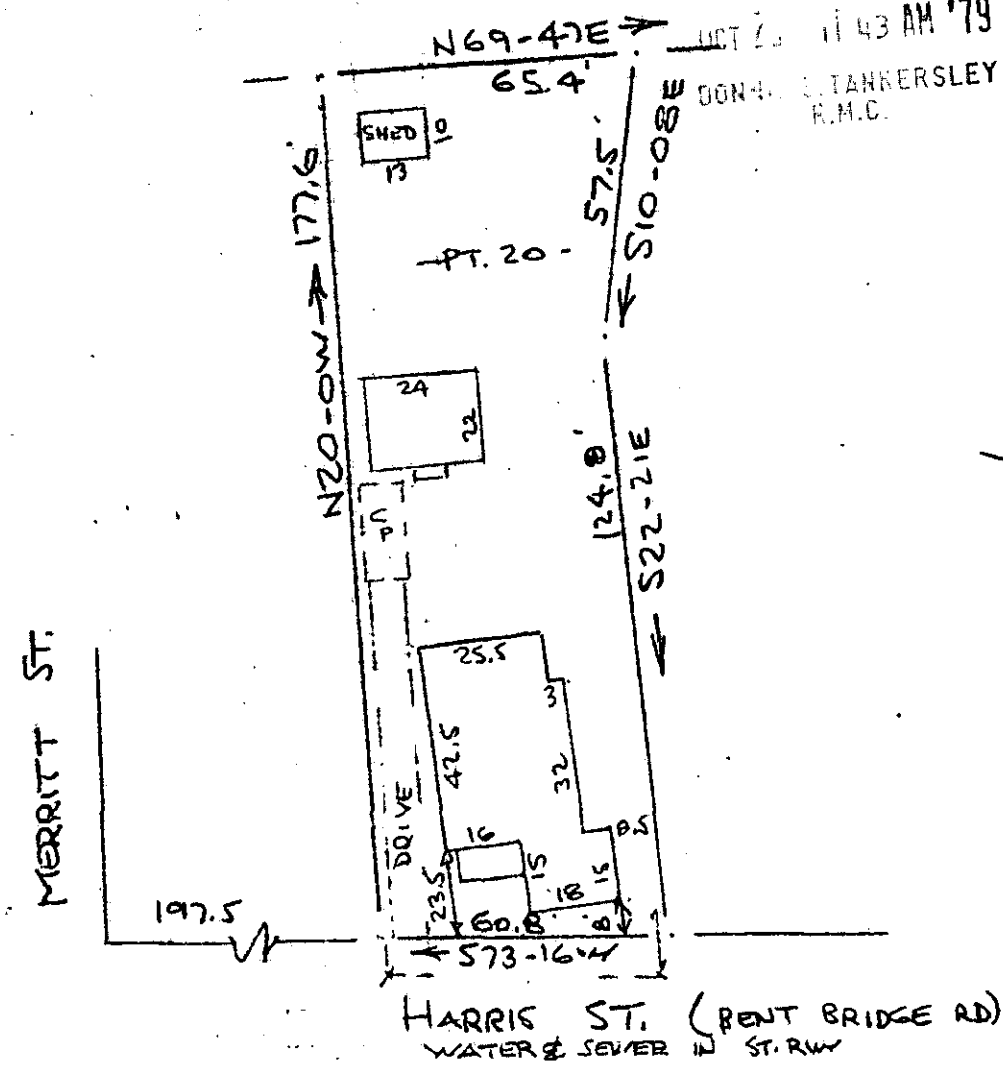

Note: Improvements on this lot are not in a flood hazard area.

PROPERTY OF  
STEPHEN A. HOLLIS  
NEAR GREENVILLE, S. C.  
SCALE: 1" = 40' 30 OCT 1979

This is to certify that on the 3rd day of October, 1979, I surveyed the property shown on this plat, being known as part of lot 20 on plat of PROPERTY OF B. E. BURNS PROPERTY and recorded in the RMC Office Greenville County, S. C., in Plat Book "G" at Page 30; and that the property lines, walls and buildings are as shown hereon, and that the walls and buildings located on said lot do not encroach or project on adjacent street or property, and that no adjacent walls or buildings encroach or project on said premises, and no power lines cross this property except as shown hereon.

7-R-93

13624 R. B. Bruce  
R. B. Bruce, RLS #1952

CAROLINA SURVEYING CC.  
112 Manly St.  
Greenville, S. C.  
GCTD ----- OC23 79 1157

3.0001