

MICROFILMED

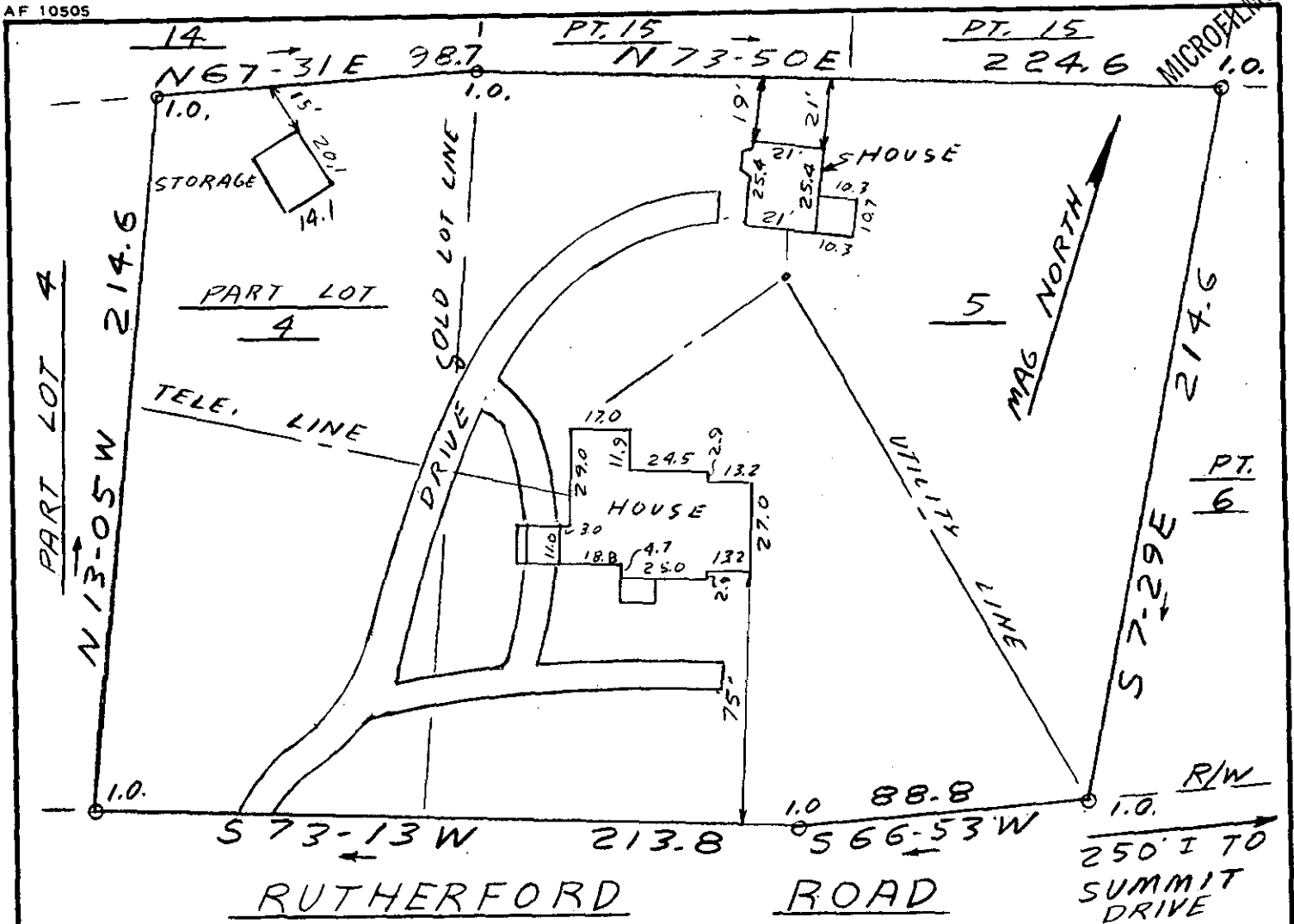

This is to certify that on October 18, 1979, I surveyed the property shown on this plat, known as Lot 5 and Pt. 4 on plat of West Croftstone Acres, recorded in the RMC Office of Greenville County in Plat Book E on pages 55 and 36, and that the property lines, walls and buildings are as shown hereon; that the building located on said lot does not encroach or project on adjacent streets or property, and that no adjacent walls or buildings encroach or project on said premises, and that no utility lines cross this property except as shown hereon. This property is not located in a designated flood hazard area.

13453

7-R-87

OCT 22 1979

James R. Freeland
James R. Freeland RLS & PE 478

OCT 22 11 43 AM '79
DONNIE S. TANKERSLEY
R.L.C.

FILED
GREENVILLE CO. S.C.

1002279 1412



STATE OF SOUTH CAROLINA GREENVILLE COUNTY		FREELAND & ASSOCIATES Engineers • Land Surveyors	
WEST CROFTSTONE ACRES		GREENVILLE, S.C.	
PART LOT 4 & LOT 5		SURVEY H.N.	
PROPERTY OF		DRAWN J.R.F.	
GERALD J. BENDER, LOIS K. BENDER		CHECK ME	
		SCALE 1" = 50'	
		DATE 10-18-79	
		DWG. NO. 79-4230	