

MICROFILMED

303' TO BROAD STREET

FAIRVIEW AVENUE

N. M. 1979

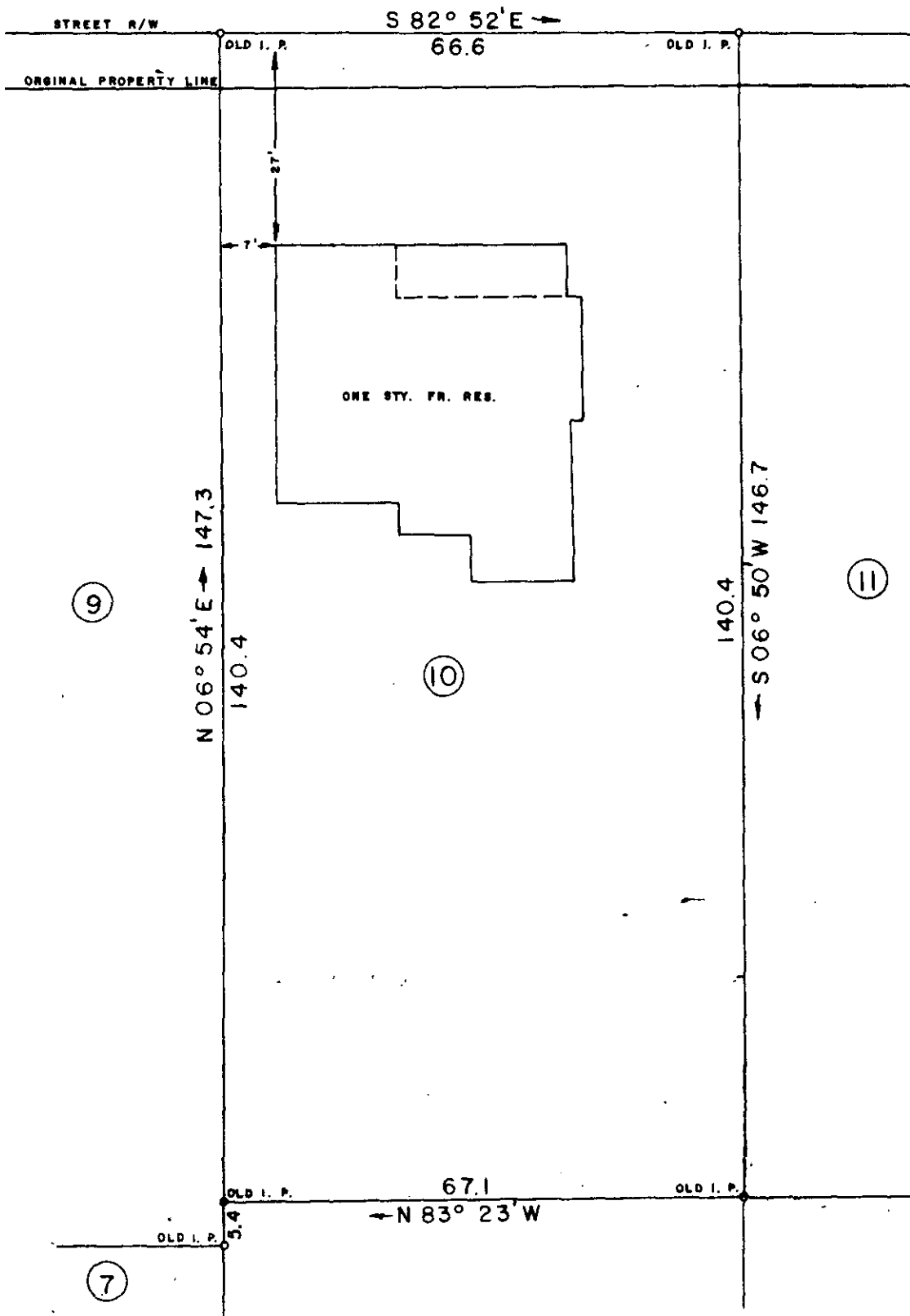

GREENVILLE CO. S. C.
 OCT 19 3 35 PM '79
 DONNIE S. TANKERSLEY
 R.M.C.

OCT 19 1979
 13291

THIS IS TO CERTIFY THAT ON THIS DATE I SURVEYED THE PROPERTY SHOWN HEREON AND THE LINES ARE AS SHOWN, THAT THE BUILDING(S) OR WALL(S) DO NOT ENCR OACH ON THE ADJOINING PROPERTY, AND THAT THE BUILDING(S) OR WALL(S) OF THE ADJACENT PROPERTY DO NOT ENCR OACH ON THIS PROPERTY EXCEPT AS SHOWN. I CERTIFY THAT THIS PROPERTY (X) IS (NOT) IN ANY FLOOD AREA.

REF. PLAT BOOK A, PP. 229.
 REF. DEED BOOK 986, PP. 503.

7-R-81

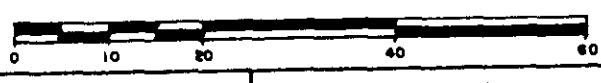

SURVEY FOR
HOWARD M. CURTIS
 and **SYLVIA H. CURTIS**
 LOCATED AT GREER MOUNTAIN-VIEW HEIGHTS



COUNTY: GREENVILLE	COUNTY BLOCK MAP G - 29 - 6 - 4	STATE: SOUTH CAROLINA
DATE: SEPTEMBER 23, 1979	SCALE: 1" = 20'	FIELD CHIEF: J. E. G.
REVISED: OCTOBER 18, 1979		DRAWN BY: L. B. M.

WOLFE & HUSKEY, INC. ENGINEERING and SURVEYING
 P. O. BOX 35 · LYMAN, S. C 29365

OCT 19 1979

Handwritten mark