

MICROFILMED

FILED
GREENVILLE CO. S. C.
OCT 11 1 23 PM '79
DOMMIE S. TANKERSLEY
R.M.C.

OAK DRIVE
WATER & SEWER IN STR/W

SOUTH FLORIDA AVG.

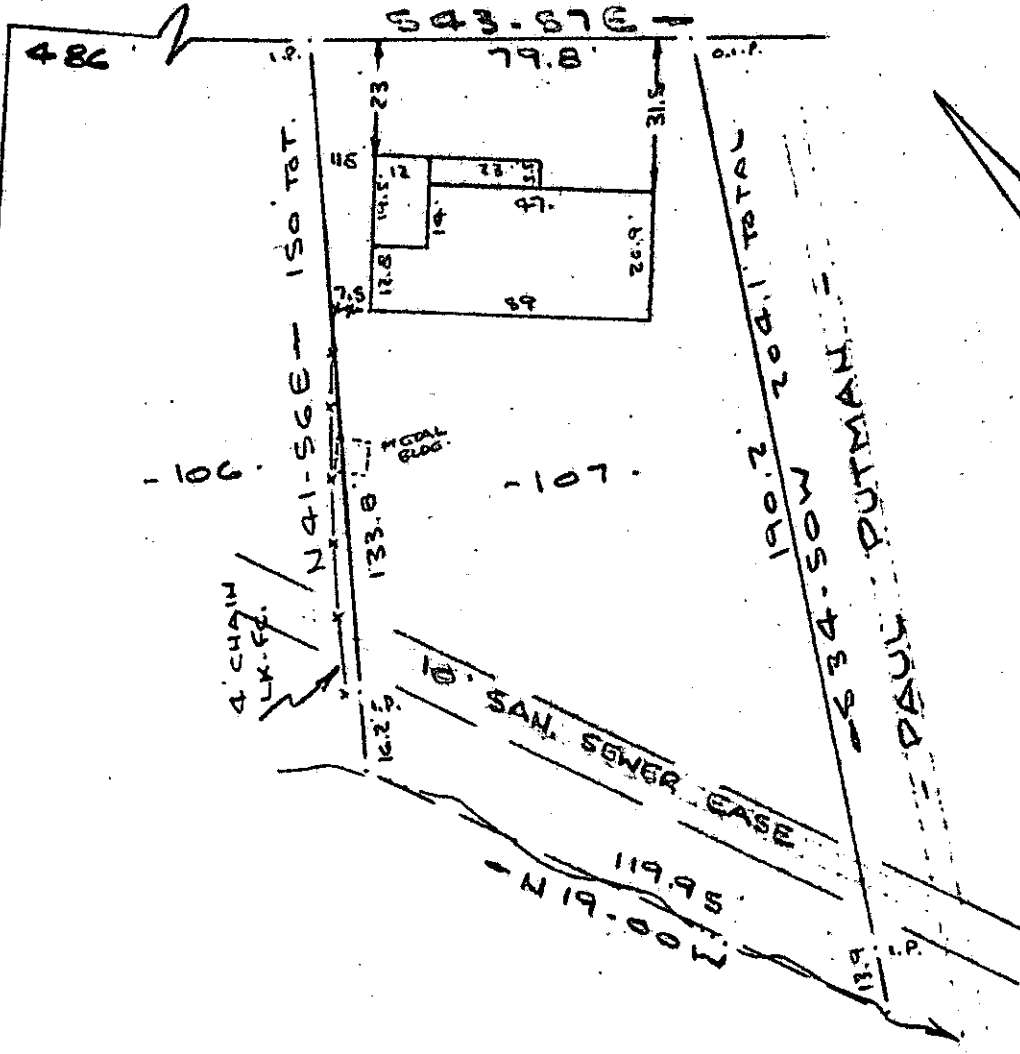

PROPERTY OF
LARRY G. CONLEY & GERANDA L. CONLEY
NEAR GREENVILLE, S. C.
SCALE: 1" = 40' 10 OCT 1979

This is to certify that on the 10th day of October, 1979, I surveyed the property shown on this plat, being known as lot 107 on plat of PROPERTY OF A. J. PRINCE and recorded in the RMC Office Greenville County, S. C., in Plat Book "WV" at Page 9; and that the property lines, walls and buildings are as shown hereon, and that the walls and buildings located on said lot do not encroach or project on adjacent street or property, and that no adjacent walls or buildings encroach or project on said premises, and no power lines cross this property except as shown hereon.

7-R-49 ✓
12262

R. B. Bruce
R. B. Bruce, R.E. 51958

OCT 1 1 1979

CAROLINA SURVEYING CO.
112 Manly St.
Greenville, S. C.

3.00CI

02/18/20

250-3-38