

MICROFILMED

FILED
GREENVILLE CO. S.C.
OCT 8 12 54 PM '79
DONNIE S. TANKERSLEY
R.M.C.

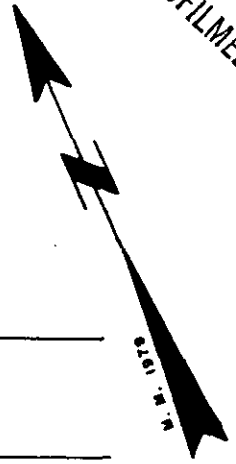

S. C. HWY. 290

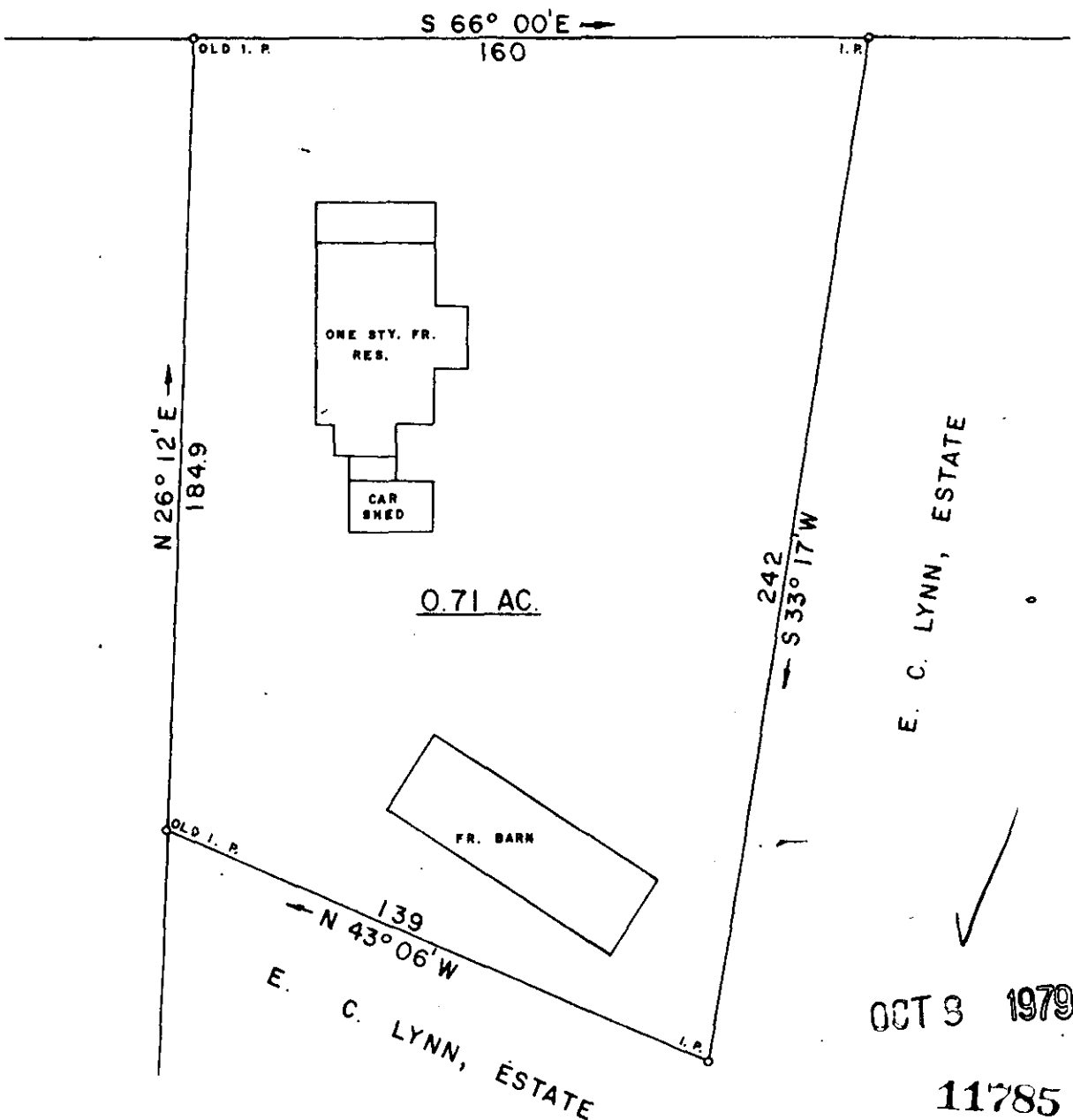

OCT 3 1979

11785

7-R-30

THIS IS TO CERTIFY THAT ON THIS DATE I SURVEYED THE PROPERTY SHOWN HEREON AND THE LINES ARE AS SHOWN, THAT THE BUILDING(S) OR WALL(S) DO NOT ENCR OACH ON THE ADJOINING PROPERTY, AND THAT THE BUILDING(S) OR WALL(S) OF THE ADJACENT PROPERTY DO NOT ENCR OACH ON THIS PROPERTY EXCEPT AS SHOWN. I CERTIFY THAT THIS PROPERTY (IS/IS NOT) IN ANY FLOOD AREA.

REF. PLAT BOOK PP. REF. DEED BOOK 285, PP. 219.
REF. DEED BOOK 187, PP. 170. " " " 365, " 022.



SURVEY FOR

JAMES L. SMITH

LOCATED APPROX. 3 MILES NORTHWEST OF GREER

| | | |
|------------------------------|---|---------------------------------|
| COUNTY: GREENVILLE | COUNTY BLOCK MAP T 9.3-1-12 and a portion of 18 | STATE: SOUTH CAROLINA |
|------------------------------|---|---------------------------------|

| | | | |
|------------------------------|--------------------|--------------------------|-----------------------|
| DATE: OCTOBER 3, 1979 | SCALE: 1" = 40' | FIELD CHIEF: G. A. W. | DRAWN BY: L. B. M. |
|------------------------------|--------------------|--------------------------|-----------------------|

WOLFE & HUSKEY, INC. ENGINEERING and SURVEYING
P. O. BOX 35 · LYMAN, S. C. 29365

