

OCT 8 11 31 AM '79  
DONNIE S. WILKINS

HAROLD C. SIMMONS

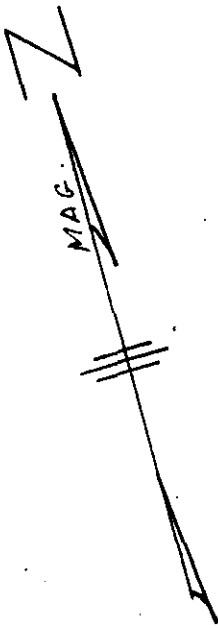

COUNTY RD.

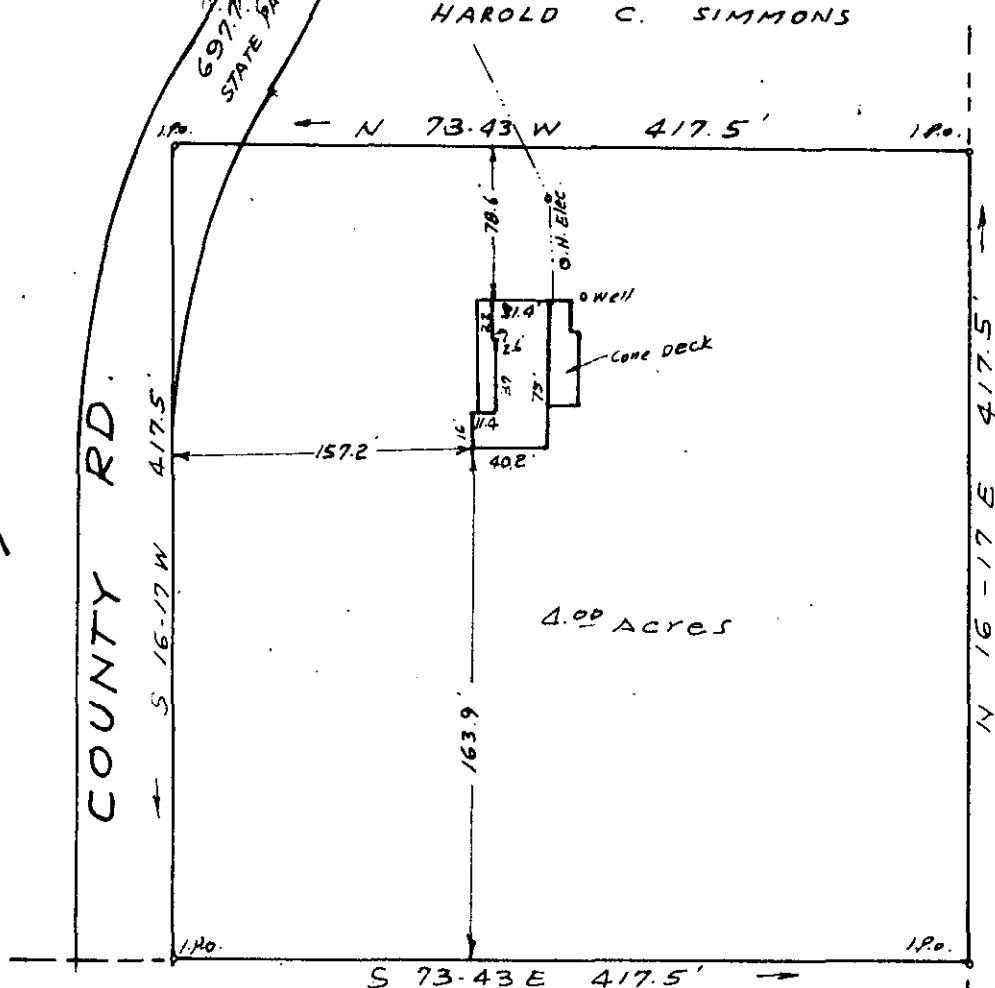

4.00 Acres

W. W. WILKINS

MYRNA K. & BOBBY LEE HOOPER

REF: PLAT OF CLIFTON H. & MAUDE  
D. SIMMONS PROP. BY C.O. RIDDLE  
JAN. 1968, REVISED 7/11/71

PROPERTY OF  
CHARLES W. & CHRISTINE S. MORRIS  
NEAR GREENVILLE S.C.  
SCALE 1" = 100' OCT. 1, 1979

I certify that this is an accurate plat of a survey made by me October 1st, 1979, that the improvements located on said premises do not encroach or project on adjacent streets or property, that no easements are visible on the ground except as shown hereon, and that the structures located on said premises are not in a designated flood plain based on the public records of Greenville County.

OCT 8 1979  
11736

7-R-29



C.O. Riddle  
R.L.S. 1347 Greenville S.C.