

MICROFILMED

TOWN OF SIMPSONVILLE
BRANCH

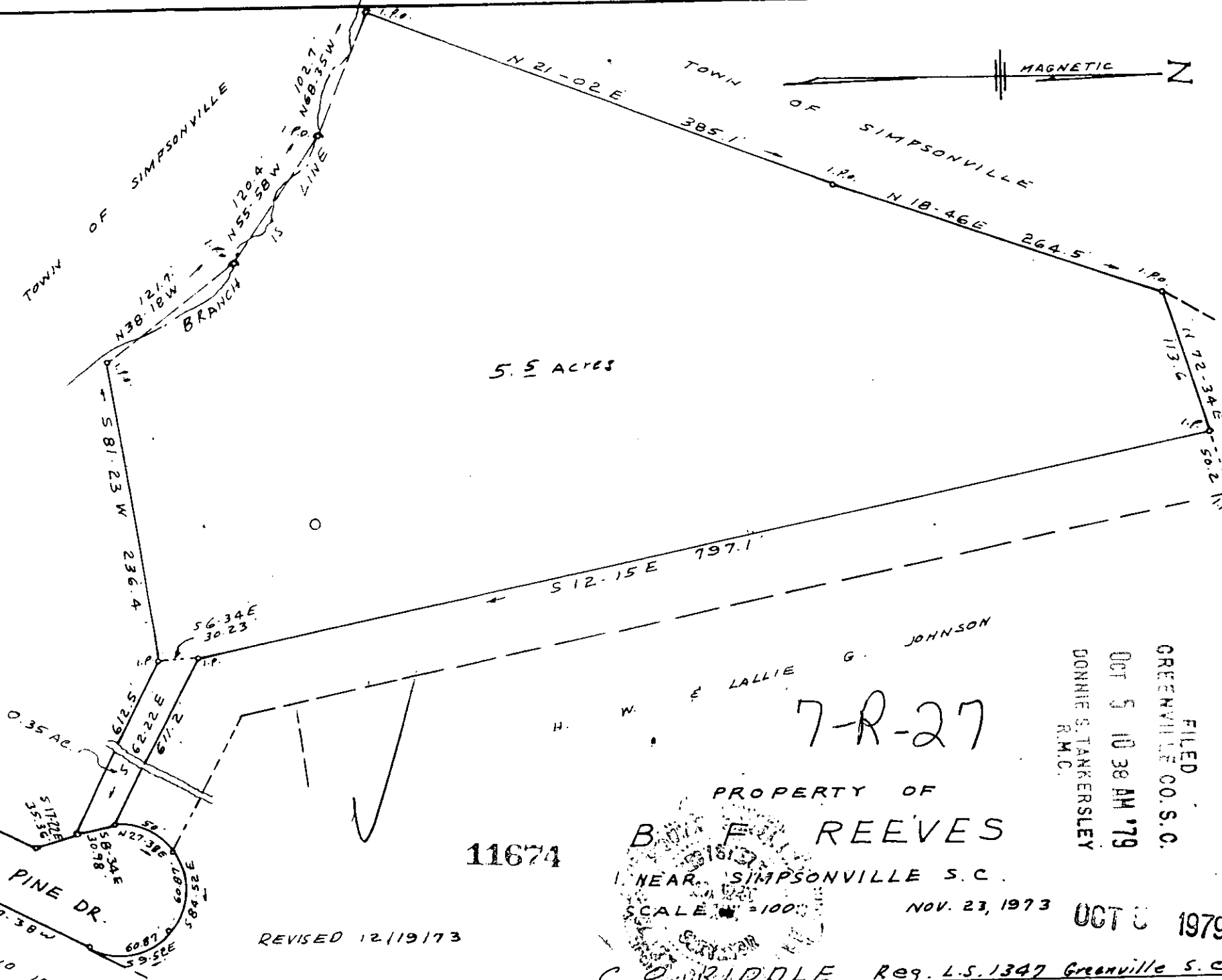

5.5 ACRES



WHITE PINE DR.
LOT NO 10

11674

7-R-27

PROPERTY OF
B. F. REEVES

NEAR SIMPSONVILLE S.C.

SCALE = 100'

NOV. 23, 1973

OCT 6 1979

REVISED 12/19/73

C. O. RIDDLE Reg. L.S. 1347 Greenville S.C.

FILED
GREENVILLE CO. S.C.
OCT 5 10 38 AM '79
DONNIE S. TANKERSLEY
R.M.C.

H. W. E. LALLIE G. JOHNSON

60579 609 3.0001