

FILED GREENVILLE CO. S.C.

OCT 5 9 09 AM '79

DONNIE S. TANKERSLEY R.M.C.

MICROFILMED
MAG NORTH

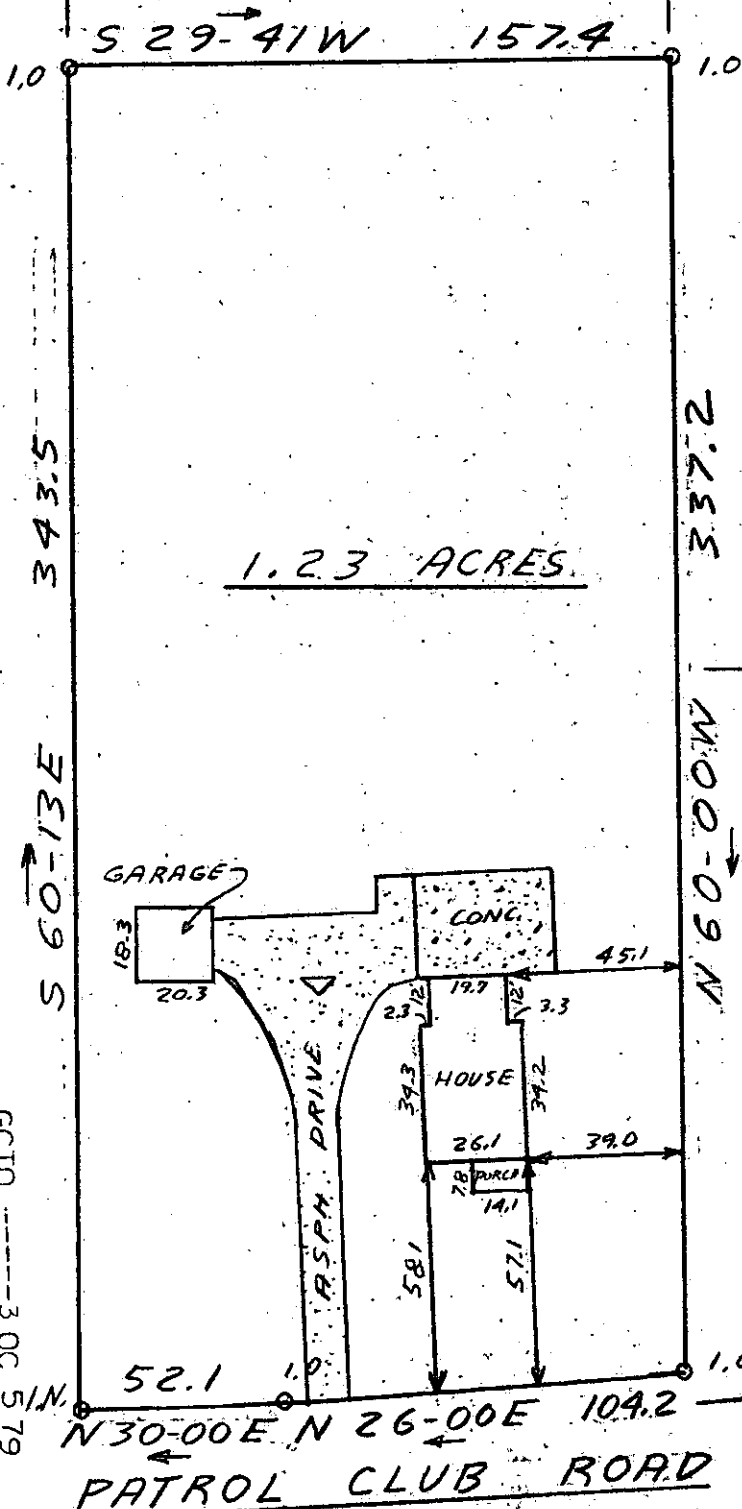

1.23 ACRES

This is to certify that on Sept. 27, 1979, I surveyed the property shown on this plat, known as Rosa Lee Hester Property, recorded in the RMC Office of Greenville County in Deed Book 284 on page 139, and that the property lines, walls and bulisings are as shown hereon; that the building located on said lot does not encroach or project on adjacent streets or property, and that no adjacent walls or buildings encroach or project said premises, and that no utility lines cross this property except as shown hereon. This property is not located in a designated flood hazard area.

James R. Freeland
James R. Freeland RLS & PE 4781

OCT 5 1979

7-R-26

11675

BLK. BK. 452-1-11 & 12

GCTO -----30C 579 301



STATE OF SOUTH CAROLINA
GREENVILLE COUNTY

PROPERTY OF
ROBERT KENNETH SPROUSE

FREELAND & ASSOCIATES Engineers • Land Surveyors	
GREENVILLE, S.C.	
SURVEY	BH
DRAWN	JRF
CHECK	
SCALE	1"=50'
DATE	9-27-79
DWG. NO.	79