

FILED GREENVILLE CO. S. C.

OCT 4 1 44 PM '79 19 14

DONNIE S. TANKERSLEY N 26°-24' W
R.M.C.

170.0'

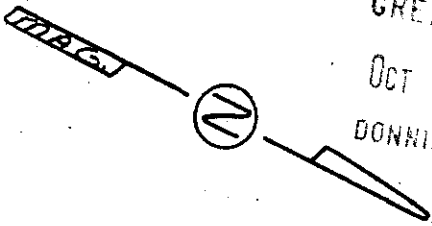

This is to certify that on September 27, 1979, I surveyed the property shown on this plat, known as Lot 4 on plat of Jenkins Estate-Southwest, recorded in the RMC Office of Greenville County in Plat Book 4M on page 197, and that the property lines, walls and buildings are as shown hereon; that the building located on said lot does not encroach or project on adjacent streets or property, and that no adjacent walls or buildings encroach or project on said premises, and that no utility lines cross this property except as shown hereon. This property is not located in a designated flood hazard area.

5' drainage and utility easement each side of side and rear lot lines.

James R. Freeland
James R. Freeland RLS & PE 4781

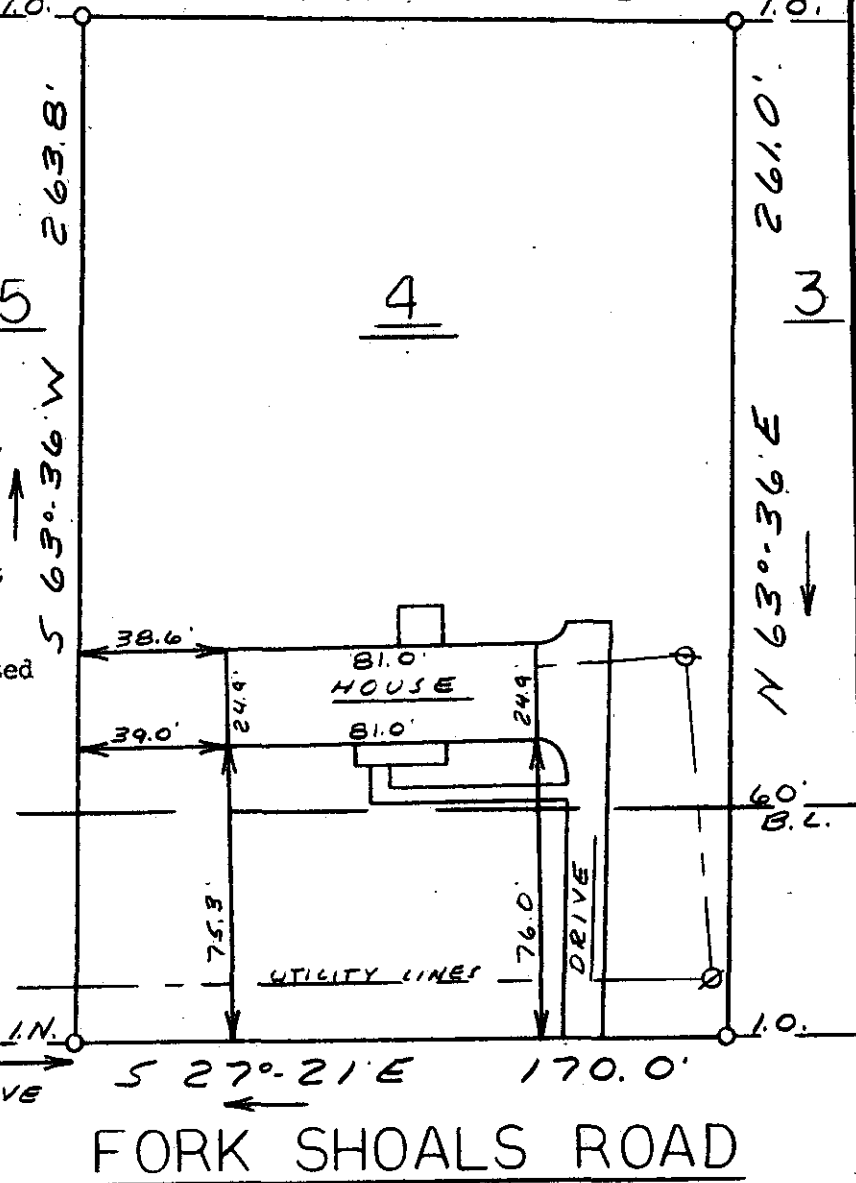

145'± TO LORRAINE DRIVE

FORK SHOALS ROAD

OCT 4 1979
11497

7-R-24



577.4-7-37



SEAL

STATE OF SOUTH CAROLINA
GREENVILLE COUNTY

JENKINS ESTATES-SOUTHWEST

SEC 1-LOT 4
PROPERTY OF

WILLIAM A. PRATER
MARY D. PRATER

FREELAND & ASSOCIATES
Engineers • Land Surveyors

GREENVILLE, S.C.

SURVEY	D.C.H.
DRAWN	M.C.
CHECK	M.C.
SCALE	1" = 50'
DATE	9-27-79
DWG. NO.	79-4124