

MICROFILMED

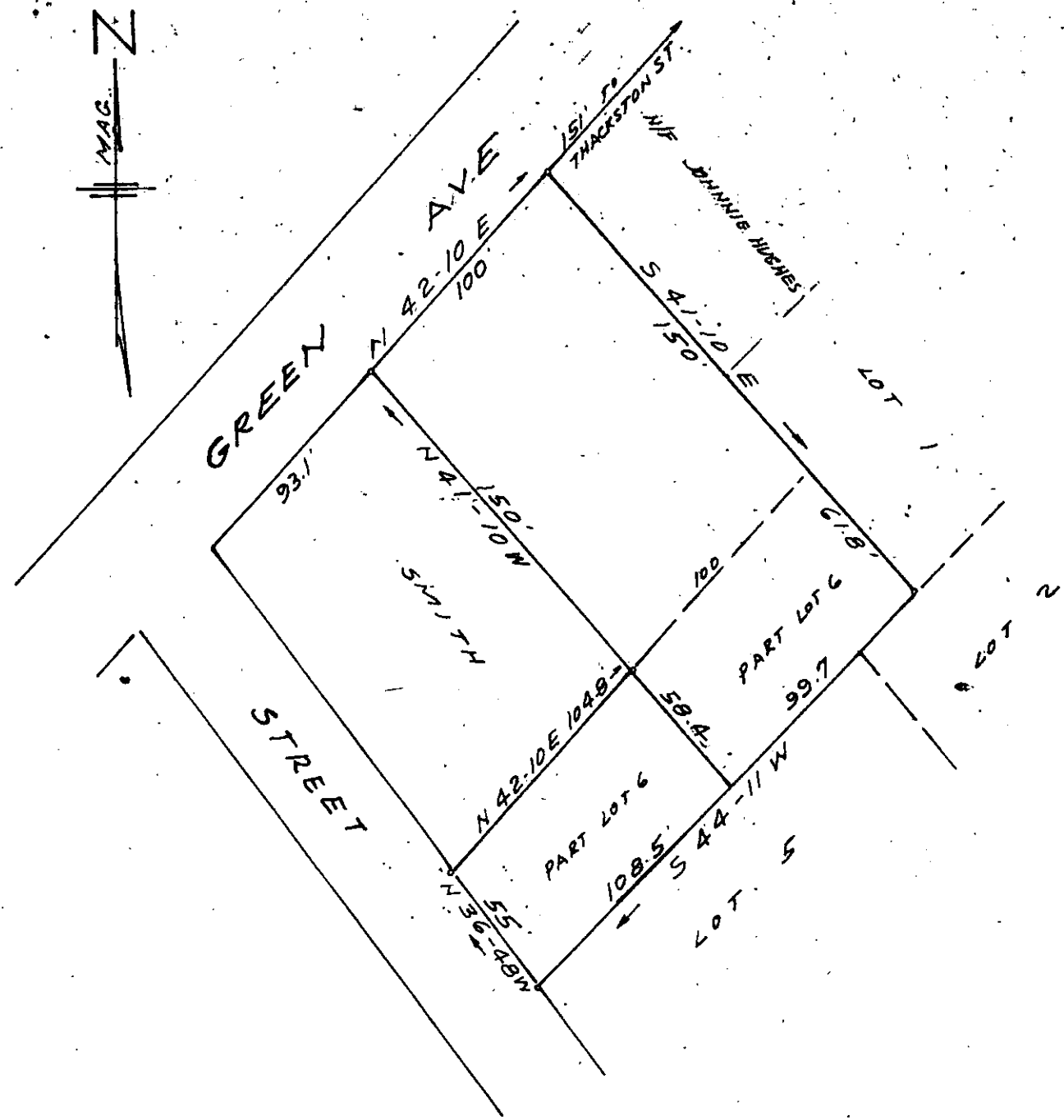
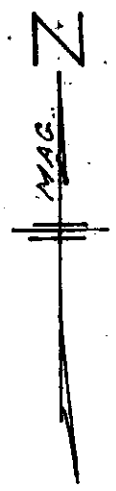

PROPERTY OF
LOUISE C. BELL
FOUNTAIN INN S.C.

SCALE 1"=60' AUG. 2, 1979

REF: PLAT OF D. B. HUGHES PROP.
BY C. O. RIDDLE OCT. 25, 1962

FILED
GREENVILLE CO. S.C.

OCT 2 3 21 PM '79

RONNIE S. TAMKERSLEY
R.M.C.

OCT 2 1979

11217

7-R-12



C.O. Riddle - Reg. L.S. 1347 - Greenville S.C.

GCTO ----- 3 OC 2 79 1599

3.00C1

F.B. C. 79