

FILED  
GREENVILLE CO. S. C.

OCT 2 12 16 PM '79

DONNIE S. TANKERSLEY  
R.M.C.

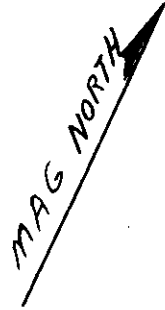

NOTE: LOT NUMBERS  
ARE FROM TAX BLK  
BOOK 205-1

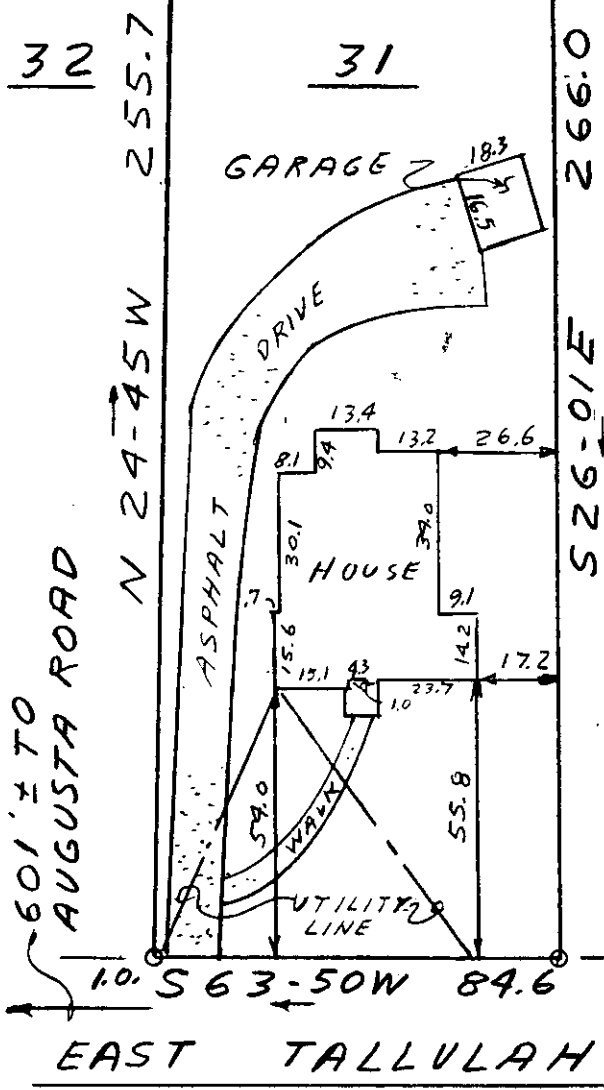

This is to certify that on September 21, 1979, I surveyed the property shown on this plat, known as Property of The Terrell Company, Inc. and Robbie D. Terrell, recorded in the RMC Office of Greenville County in Deed Book 1106 on page 62, and that the property lines, walls and buildings are as shown hereon; that the building located on said lot does not encroach or project on adjacent streets or property, and that no adjacent walls or buildings encroach or project on said premises, and that no utility lines cross this property except as shown hereon. This property is not located in a designated flood hazard area.

*James F. Freeland*  
James F. Freeland RLS & PE #781

7-R-9

11220

205-1-31



STATE OF SOUTH CAROLINA  
GREENVILLE COUNTY

FREELAND & ASSOCIATES  
Engineers • Land Surveyors

GREENVILLE, S.C.

PROPERTY OF

JUDY A. CAMPBELL  
EDWARD C. CAMPBELL

SURVEY	DH
DRAWN	JRF
CHECK	MC
SCALE	1" = 90'
DATE	9-21-79
DWG. NO.	79-4080

SEAL